

# **SBE 16plus SEACAT, RS-232**

*Conductivity and Temperature Recorder (Pressure Optional)  
with RS-232 Interface*



**Serial Number: 16P50181-6047**

## **User Manual, Version 002**

---

Sea-Bird Electronics, Inc.  
1808 136<sup>th</sup> Place NE  
Bellevue, Washington 98005 USA  
Tel: 425/643-9866  
Fax: 425/643-9954

**This page Intentionally Left Blank.**

# SBE 16plus CTD OPERATING AND REPAIR MANUAL

## TABLE OF CONTENTS

Manual Generation Date.....	1
Limited Liability Statement.....	2
Warning.....	4
Configuration.....	5
Manual - Version 002.....	8
Quick Reference Sheet - Version 001.....	103
Specifications.....	105
Calibrations.....	112
Pressure Test Certificates.....	119
Appnotes.....	122
Drawings.....	171
Warranty.....	176
Service Request Form.....	178

**SEA-BIRD ELECTRONICS, INC.**

1808 136<sup>th</sup> Place NE  
Bellevue, Washington 98005 USA  
Phone: (425) 643 9866  
Fax: (425) 643 9954  
Email: [seabird@seabird.com](mailto:seabird@seabird.com)



## LIMITED LIABILITY STATEMENT

**Extreme care should be exercised when using or servicing this equipment. It should be used or serviced only by personnel with knowledge of and training in the use and maintenance of oceanographic electronic equipment.**

SEA-BIRD ELECTRONICS, INC. disclaims all product liability risks arising from the use or servicing of this system. SEA-BIRD ELECTRONICS, INC. has no way of controlling the use of this equipment or of choosing the personnel to operate it, and therefore cannot take steps to comply with laws pertaining to product liability, including laws which impose a duty to warn the user of any dangers involved in operating this equipment. Therefore, acceptance of this system by the customer shall be conclusively deemed to include a covenant by the customer to defend, indemnify, and hold SEA-BIRD ELECTRONICS, INC. harmless from all product liability claims arising from the use of servicing of this system.

**This page intentionally left blank.**

## WARNING !!

**Do not submerge this instrument (S/N 16P50181-6047)  
beyond the depth rating of the lowest rated component listed below!**

Main Housing (Titanium)	7000 meters
<b>Pressure Sensor (6000 psia Digiquartz)</b>	<b>4127 meters</b>
Pump (SBE 5T)	10500 meters
Turbidity (WETLABS ECO-NTURTD)	6000 meters

**SYSTEM CONFIGURATION**

21 May 2008

Model SBE 16plus	<b>S/N 16P50181-6047</b>
Instrument Type	<b>SBE 16plus SeaCaT</b>
Firmware Version	<b>2.0c</b>
Communications	<b>9600 baud, 8 data bits, no parity, one stop bit</b>
Memory	<b>8192K</b>
Housing	<b>7000 meter (3AL-2.5V Titanium)</b>
0 Conductivity Raw Frequency	<b>2637 Hz</b>
Operating Mode	<b>Moored</b>
Pressure Sensor	<b>Digiquartz with Temp-Comp: 6000 psia, S/N 105120</b>
Computer communications (Data I/O) connector	<b>located on the P/N 17797 Y-Cable</b>
Number of Voltages Sampled:	<b>1</b>
Serial RS-232C Sensor	<b>None</b>
<b>Data Format:</b>	
Count	<b>Temperature</b>
Frequency	<b>Conductivity</b>
Frequency	<b>Pressure, Digiquartz with TC</b>
Stored Voltage 0 (External Voltage 0)	<b>User Polynomial</b>
<b>Pump (SBE 5T)</b>	<b>054951</b>
<b>Turbidity (WETLABS ECO-NTURTD)</b>	<b>NTURTD-115</b>



## IMPORTANT SOFTWARE & HARDWARE CONFIGURATION INFORMATION

Sea-Bird supplies two versions of our software package for communication, real-time data acquisition, and data analysis and display:

- SEASOFT-Win32 - Windows software for PC running Win 95/98/NT/2000/XP
- SEASOFT-DOS - DOS software for IBM-PC/AT/386/486 or compatible computer with a hard drive

Detailed information on the use of the **Windows** software follows:

### SEASOFT-Win32

SEASOFT-Win32 software was supplied on a CD-ROM with your CTD. This software package is designed to run on a PC running Win 95/98/NT/2000/XP. The CD-ROM also contains software manuals that describe the appropriate applications for the various programs, the procedure for installing the software, and instructions on using the programs. There are three primary programs used with the CTD for setup, data collection and retrieval, data display, and data processing:

- SEATERM - terminal program for setup of the CTD and uploading of data from the CTD memory (**Note:** If using the CTD with the 90208 Auto Fire Module or SBE 17*plus* V2 SEARAM, use SeatermAF instead of SEATERM)
- SEASAVE - real-time data acquisition program
- SBE Data Processing - data processing program

Instructions for using the software are found in their Help files.

To communicate with the CTD to set it up or to upload data from the CTD memory to the computer hard drive, **SEATERM** must have information about the CTD hardware configuration (communication parameters, internal firmware, etc.) and about the computer. To communicate with the CTD, double click on Seaterm.exe:

1. In the Configure menu, select the CTD. The Configuration Options dialog box appears.
  - A. On the COM Settings tab, select the firmware version (if applicable), baud rate, data bits, and parity to match the CTD's configuration sheet. If necessary, change the com port to match the computer you are using.
  - B. On the Upload Settings tab, enter upload type (all as a single file, etc.) as desired.  
*For the SBE 17 and 25 only:* enter the serial number for the SBE 3 (temperature) and SBE 4 (conductivity) modular sensors, exactly as they appear in the configuration (.con) file.
  - C. On the Header Information tab, change the settings as desired.
 Click OK when done. SEATERM saves the settings in a SEATERM.ini file.
2. On the Toolbar, click Connect to communicate with the CTD.
3. To set up the CTD prior to deployment:  
 On the Toolbar, click Status. SEATERM sends the Status command and displays the response. Verify that the CTD setup matches your desired deployment. If not, send commands to modify the setup.
4. To upload data from the CTD:  
 On the Toolbar, click Upload to upload data from the CTD memory to the computer.

Sea-Bird CTDs store and/or transmit data from their primary and auxiliary sensors in the form of binary or hexadecimal number equivalents of the sensors' frequency or voltage outputs. This is referred to as the *raw* data. The calculations required to convert from *raw* data to *engineering* units of the measured parameters (temperature, conductivity, pressure, dissolved oxygen, pH, etc.) are performed using the software, either in real time, or after the data has been stored in a file. SEASAVE creates the file in real time. As noted above, SEATERM uploads the recorded data and creates the file on the computer hard drive.

To successfully store data to a file on the computer and subsequently convert it to engineering units, the software must know the CTD type, CTD configuration, and calibration coefficients for the sensors installed on the CTD. This information is unique to each CTD, and is contained in a *configuration* file. The configuration file, which has a .con extension, was written onto a floppy disk and the CD-ROM shipped with the CTD. The .con file for a given CTD is named with the last four digits of the serial number for that CTD (e.g., 1234.con). The configuration file is created or modified (e.g., changing coefficients after recalibration, or adding another sensor) by using the Configure menu in **SEASAVE** or **SBE Data Processing**. The configuration file is used by SEASAVE to convert raw data to engineering units when it acquires, stores, and displays real-time data. The configuration file is also used by some modules in SBE Data Processing (Data Conversion and Derive) that convert raw data to engineering units during data processing.

The instrument type and instrument configuration settings of the .con file and the required setup for the SEATERM.ini file for the CTD *as delivered* are documented below. The calibration coefficients for the CTD's sensors are contained in the calibration coefficient section of the CTD manual.

**NOTE:**

SEATERM will not upload data correctly without a properly configured SEATERM.ini file. SEASAVE and SBE Data Processing will not interpret the data correctly without the correct .con file.

**SEASOFT CONFIGURATION:**

The correct instrument type for your instrument is SBE 16plus SEACAT Profiler. The correct settings for the configuration of your instrument as delivered are documented below:

Configuration for the SBE 16 Seacat plus CTD

ASCII file opened: None

Pressure sensor type: Digiquartz with Temp Comp Data...

External voltage channels: 1

Serial RS-232C sensor: None

Sample interval seconds: 10

NMEA position data added

Channel	Sensor
1. Count	Temperature
2. Frequency	Conductivity
3. Frequency	Pressure, Digiquartz with TC
4. A/D Voltage 0	User Polynomial

New Open... Save Save As... Select... Modify...

Report... Help... Exit Cancel

# SBE 16*plus* V2 SEACAT

*Conductivity and Temperature Recorder (pressure optional)  
with **RS-232** Interface*



## User's Manual

Sea-Bird Electronics, Inc.  
1808 136<sup>th</sup> Place NE  
Bellevue, Washington 98005 USA  
Telephone: 425/643-9866  
Fax: 425/643-9954  
E-mail: seabird@seabird.com  
Website: www.seabird.com

**Manual Version #002, 02/25/08**  
**Firmware Version 2.0b and later**  
**SEASAVE V7 Version 7.16 and later**  
**SBE Data Processing Version 7.16 and later**

# Limited Liability Statement

Extreme care should be exercised when using or servicing this equipment. It should be used or serviced only by personnel with knowledge of and training in the use and maintenance of oceanographic electronic equipment.

SEA-BIRD ELECTRONICS, INC. disclaims all product liability risks arising from the use or servicing of this system. SEA-BIRD ELECTRONICS, INC. has no way of controlling the use of this equipment or of choosing the personnel to operate it, and therefore cannot take steps to comply with laws pertaining to product liability, including laws which impose a duty to warn the user of any dangers involved in operating this equipment. Therefore, acceptance of this system by the customer shall be conclusively deemed to include a covenant by the customer to defend, indemnify, and hold SEA-BIRD ELECTRONICS, INC. harmless from all product liability claims arising from the use or servicing of this system.

# Table of Contents

<b>Section 1: Introduction</b> .....	<b>5</b>
About this Manual .....	5
How to Contact Sea-Bird .....	5
Quick Start .....	5
Unpacking SBE 16 <i>plus</i> V2 .....	6
<b>Section 2: Description of SBE 16<i>plus</i> V2</b> .....	<b>7</b>
System Description .....	7
Specifications .....	9
Dimensions and End Cap Connectors .....	11
Data I/O .....	12
Data Storage .....	12
Batteries .....	12
Battery Endurance .....	13
External Power .....	14
Cable Length and External Power .....	14
Configuration Options and Plumbing .....	16
<b>Section 3: Power and Communications Test</b> .....	<b>18</b>
Software Installation .....	18
Test Setup .....	18
Test .....	19
<b>Section 4: Deploying and Operating SBE 16<i>plus</i> V2</b> .....	<b>22</b>
Sampling Modes .....	22
Polled Sampling .....	22
Autonomous Sampling (logging) .....	23
Serial Line Synchronization (Serial Line Sync) .....	24
Pump Operation .....	26
Real-Time Setup .....	28
Baud Rate and Cable Length .....	28
Real-Time Data Acquisition .....	29
Timeout Description .....	29
Command Descriptions .....	30
Data Output Formats .....	52
OutputFormat=0 (raw frequencies and voltages in Hex) .....	53
OutputFormat=1 (engineering units in Hex) .....	54
OutputFormat=2 (raw frequencies and voltages in decimal) .....	55
OutputFormat=3 (engineering units in decimal) .....	56
OutputFormat=5 (engineering units in decimal, in XML) .....	57
Setup for Deployment .....	59
Deployment .....	60
Acquiring Real-Time Data with SEASAVE .....	61
Recovery .....	63
Physical Handling .....	63
Uploading Data .....	64
Processing Data Using SBE Data Processing .....	68
Editing Raw Data File .....	69

## Table of Contents

---

<b>Section 5: Routine Maintenance and Calibration</b> .....	<b>70</b>
Corrosion Precautions.....	70
Connector Mating and Maintenance.....	70
Replacing Alkaline Batteries.....	71
Conductivity Cell Maintenance.....	72
Internally Mounted Pressure Sensor (optional) Maintenance.....	73
Pump (optional) Maintenance.....	73
Replacing Anti-Foulant Devices (SBE 16 <i>plus</i> , SBE 19 <i>plus</i> ).....	74
Sensor Calibration.....	75
<b>Section 6: Troubleshooting</b> .....	<b>77</b>
Problem 1: Unable to Communicate with SBE 16 <i>plus</i> V2.....	77
Problem 2: No Data Recorded.....	77
Problem 3: Nonsense or Unreasonable Data.....	78
Problem 4: Program Corrupted.....	78
<b>Glossary</b> .....	<b>79</b>
<b>Appendix I: Functional Description and Circuitry</b> .....	<b>80</b>
Sensors.....	80
Sensor Interface.....	80
Real-Time Clock.....	80
Battery Wiring.....	81
<b>Appendix II: Electronics Disassembly/Reassembly</b> .....	<b>82</b>
<b>Appendix III: Command Summary</b> .....	<b>83</b>
<b>Appendix IV: AF24173 Anti-Foulant Device</b> .....	<b>87</b>
<b>Appendix V: Replacement Parts</b> .....	<b>91</b>
<b>Index</b> .....	<b>94</b>

# Section 1: Introduction

This section includes contact information, Quick Start procedure, and photos of a standard SBE 16*plus* V2 shipment.

---

## About this Manual

This manual is to be used with the SBE 16*plus* V2 SEACAT Conductivity and Temperature (pressure optional) Recorder.

It is organized to guide the user from installation through operation and data collection. We have included detailed specifications, command descriptions, maintenance and calibration information, and helpful notes throughout the manual.

Sea-Bird welcomes suggestions for new features and enhancements of our products and/or documentation. Please e-mail any comments or suggestions to [seabird@seabird.com](mailto:seabird@seabird.com).

---

## How to Contact Sea-Bird

Sea-Bird Electronics, Inc.  
1808 136<sup>th</sup> Place Northeast  
Bellevue, Washington 98005 USA

Telephone: 425-643-9866                      Fax: 425-643-9954  
E-mail: [seabird@seabird.com](mailto:seabird@seabird.com)                      Website: <http://www.seabird.com>

Business hours:  
Monday-Friday, 0800 to 1700 Pacific Standard Time  
(1600 to 0100 Universal Time)  
Except from April to October, when we are on *summer time*  
(1500 to 0000 Universal Time)

---

## Quick Start

Follow these steps to get a Quick Start using the SBE 16*plus* V2. The manual provides step-by-step details for performing each task:

1. Install batteries and test power and communications (see *Section 3: Power and Communications Test*).
2. Deploy the 16*plus* V2 (see *Section 4: Deploying and Operating SBE 16plus V2*):
  - A. Install new batteries if necessary.
  - B. Ensure all data has been uploaded, and then send **InitLogging** to make entire memory available for recording if desired.
  - C. Set date and time and establish setup and logging parameters.
  - D. Set 16*plus* V2 to start logging now or in the future.
  - E. Install dummy plugs and/or cable connectors, and locking sleeves.
  - F. Remove protective plugs from anti-foulant device cups, and verify AF24173 Anti-Foulant Devices are installed. Leave protective plugs off for deployment.
  - G. Deploy 16*plus* V2, using customer-supplied hardware.

## Unpacking SBE 16*plus* V2

Shown below is a typical SBE 16*plus* V2 shipment.



SBE 16*plus* V2 SEACAT  
(shown in plastic housing)



I/O Cable



25-pin to 9-pin adapter  
(for use with computer  
with DB-25 connector)



Spare o-ring and  
hardware kit



Conductivity cell filling  
and storage kit



Conductivity cell cleaning  
solution (Triton-X)



SBE 16*plus* V2  
manual



Software, and Electronic Copies of  
Software Manuals and User Manual



## Section 2: Description of SBE 16*plus* V2

This section describes the functions and features of the SBE 16*plus* V2 SEACAT, including:

- system description
- specifications
- dimensions and end cap connectors
- communication settings
- data storage
- batteries and battery endurance
- external power and cable length limitations
- configuration options and plumbing

---

### System Description

The SBE 16*plus* V2 SEACAT is designed to measure conductivity, temperature, and (optional) pressure in marine or fresh-water environments in moored applications at depths up to 10,500 meters (34,400 feet).

The 16*plus* V2 operates as follows:

- **Autonomous sampling** - The 16*plus* V2 can acquire and record in memory time series measurements at sample rates of once every 10 seconds to once every 4 hours, adjustable in one-second increments. Between samples, the 16*plus* V2 powers down, drawing only 20 microamps of current. Simultaneous, real-time data transmission is possible using the 16*plus* V2 three-wire RS-232C interface.
- **Polled sampling** – A surface controller can request the last sample that was taken or ask the 16*plus* V2 to take a new sample. Data is transmitted over the RS-232 interface.
- **Serial line sync** – The 16*plus* V2 wakes up, samples, stores data in memory, transmits real-time data (if enabled), and powers off in response to a pulse on the serial line. This provides an easy method for synchronizing 16*plus* V2 sampling with other instruments such as Acoustic Doppler Current Profilers (ADCPs) or current meters, without drawing on their battery or memory resources.

Self-powered and self-contained, the SBE 16*plus* V2 features the proven Sea-Bird conductivity and temperature sensors. Nine D-size alkaline batteries provide power for approximately 355,000 samples (with no internally mounted pressure sensor, pump, or auxiliary sensors). The 64 Mbyte FLASH RAM memory records 2 years of conductivity, temperature, and date/time data while sampling every 10 seconds (other configurations/setup vary). User-selectable output format is raw data or engineering units, in hexadecimal or decimal form; XML output is also available. Setup, diagnostics, and data extraction are performed without opening the housing. The 16*plus* V2 can power external sensors and acquire their outputs.

A standard SBE 16*plus* V2 is supplied with:

- Plastic housing for depths to 600 meters (1950 feet)
- Bulkhead connectors (Impulse glass-reinforced epoxy):
  - one 6-pin connector for data I/O, external power, and pump power;
  - three 6-pin connectors, for two differential auxiliary A/D inputs each;
  - one 4-pin connector, for RS-232 auxiliary sensor (SBE 38 secondary temperature sensor, SBE 50 pressure sensor, or up to two Pro-Oceanus Gas Tension Devices)
- 64 Mbyte FLASH RAM memory
- 9 D-size alkaline batteries (Duracell MN1300, LR20)
- Anti-foulant device attachments and expendable AF24173 Anti-Foulant Devices. These are attached to each end of the conductivity cell, so that any water that enters the cell is treated.

SBE 16*plus* V2 options include:

- Titanium housing for use to 7000 or 10500 meters (22,900 or 34,440 feet)
- Internally mounted pressure sensor -
  - Strain gauge pressure sensor, or
  - Quartz pressure sensor
- Pump -
  - SBE 5M (available in plastic or titanium housing) for pumped conductivity, or
  - SBE 5P (plastic housing) or 5T (titanium housing) for pumped conductivity **and** pumped auxiliary sensors
- Sensors for dissolved oxygen, fluorescence, light (PAR), light transmission, turbidity, and gas tension
- Wet-pluggable (MCBH) connectors in place of standard connectors
- RS-485 interface in place of RS-232. See the *SBE 16plus V2 SEACAT (RS-485) Manual*.
- **Inductive Modem (IM)** interface in place of RS-232 - The inductive modem uses a mooring cable as the communication link, permitting the SBE 16*plus*-IM V2 to be easily positioned at any depth without the use of cable connectors. Each inductive modem instrument has a programmable address, allowing up to 100 SBE 16*plus*-IM V2 SEACATs (or other sensors compatible with the Sea-Bird inductive modem) to be attached to a single mooring cable. See the *SBE 16plus-IM V2 SEACAT Manual*.
- Battery pack kit for lithium batteries for longer deployments (lithium batteries **not** supplied by Sea-Bird).

Future upgrades and enhancements to the SBE 16*plus* V2 firmware can be easily installed in the field through a computer serial port and the *Data I/O, Pump, and External Power* bulkhead connector on the 16*plus* V2, without the need to return the 16*plus* V2 to Sea-Bird.

**Notes:**

- Help files and separate software manuals provide detailed information on the use of SEASAVE V7 and SBE Data Processing.
- Sea-Bird also supplies an older version of SEASAVE, SEASAVE-Win32. However, all SEASAVE instructions in this manual are written for SEASAVE V7. See SEASAVE-Win32's manual and/or Help files if you prefer to use the older software.

The SBE 16*plus* V2 is supplied with a powerful Win 2000/XP software package, SEASOFT-Win32, which includes:

- **SEASAVE V7** – program for acquiring, converting, and displaying real-time or archived raw data.
- **SBE Data Processing** – program for calculation and plotting of conductivity, temperature, pressure, auxiliary sensor data, and derived variables such as salinity and sound velocity.

The SBE 16*plus* V2 is also supplied with a **terminal program, SCPlusV2\_RS232.exe**, for easy communication and data retrieval. The use of the terminal program is described in this manual, and in the software Help files.

## Specifications

	Temperature (°C)	Conductivity (S/m)	Internally Mounted Pressure (optional)
<b>Measurement Range</b>	-5 to +35	0 to 9	0 to full scale range: <ul style="list-style-type: none"> <li>• <i>Strain gauge sensor</i>: 20 / 100 / 350 / 600 / 1000 / 2000 / 3500 / 7000 meters</li> <li>• <i>Quartz sensor</i>: 20 / 60 / 130 / 200 / 270 / 680 / 1400 / 2000 / 4200 / 7000 / 10500 meters</li> </ul>
<b>Initial Accuracy</b>	0.005	0.0005	<ul style="list-style-type: none"> <li>• <i>Strain gauge sensor</i>: 0.1% of full scale range</li> <li>• <i>Quartz sensor</i>: 0.02% of full scale range</li> </ul>
<b>Typical Stability</b>	0.0002/month	0.0003/month	<ul style="list-style-type: none"> <li>• <i>Strain gauge sensor</i>: 0.1% of full scale range/year</li> <li>• <i>Quartz sensor</i>: 0.025% of full scale range/year</li> </ul>
<b>Resolution</b>	0.0001	<ul style="list-style-type: none"> <li>• 0.00005 (most oceanic water; resolves 0.4 ppm in salinity).</li> <li>• 0.00007 (high salinity water; resolves 0.4 ppm in salinity).</li> <li>• 0.00001 (fresh water; resolves 0.1 ppm in salinity).</li> </ul>	<ul style="list-style-type: none"> <li>• <i>Strain gauge sensor</i>: 0.002% of full scale range</li> <li>• <i>Quartz sensor</i>: 0.0006% of full scale range for 1-second integration; depends on sample integration time (see notes below)</li> </ul>
<b>Sensor Calibration</b> (measurement outside these ranges may be at slightly reduced accuracy due to extrapolation errors)	+1 to +32	0 to 9; physical calibration over range 2.6 to 6 S/m, plus zero conductivity (air)	Ambient pressure to full scale range in 5 steps

### \*Notes on Internally Mounted Quartz Pressure Sensor Resolution:

Pressure Sensor Resolution = Sensitivity \* Counter Resolution

- Sensitivity =  $\Delta$  pressure /  $\Delta$  frequency  
*where*  $\Delta$  pressure is change in pressure in desired units (psia, db, meters, etc.) = pressure sensor full scale range  
 $\Delta$  frequency is change in frequency in Hz  $\approx$  3000 Hz over sensor's full scale range
- Counter Resolution = pressure sensor output frequency / (**ParosIntegration** \* 1,843,200)  
*where* pressure sensor output frequency  $\approx$  35,000 Hz  
**ParosIntegration** = user-input integration time (seconds)
- To convert pressure units: db = psia / 1.45

#### Example:

What resolution can be obtained for a 7000 meter (10,000 psia) Quartz pressure sensor?

Sensitivity =  $\Delta$  pressure /  $\Delta$  frequency = 7000 m / 3000 Hz = 2.333 m / Hz

Counter Resolution = pressure sensor output frequency / (**ParosIntegration** \* 1,843,200)  
= 35,000 Hz / (**ParosIntegration** \* 1,843,200)

Resolution = Sensitivity \* Counter Resolution = 2.333 db/Hz \* 35,000 Hz / (**ParosIntegration** \* 1,843,200)

Looking at the resolution that can be obtained with a range of values for the integration time:

Integration time (ParosIntegration=)	Resolution
1 second	0.044 m (44 mm)
2.2 seconds	0.02 m (20 mm)
4.4 seconds	0.01 m (10 mm)
44 seconds	0.001 m (1 mm)

Continued on next page

Continued from previous page

<b>Memory</b>	64 Mbyte non-volatile FLASH memory	
<b>Data Storage</b>	<b>Recorded Parameter</b>	<b>Bytes/sample</b>
	temperature + conductivity	6 (3 each)
	internally mounted strain gauge or Quartz pressure	5
	each external voltage	2
	SBE 38 secondary temperature	3
	SBE 50 pressure	3
	each Pro-Oceanus GTD	4 (pressure) + 3 (temperature)
	date and time	4
<b>Real-Time Clock</b>	32,768 Hz TCXO accurate to $\pm 1$ minute/year.	
<b>Internal Batteries</b>	Nine alkaline D-cells (Duracell MN 1300, LR20; nominal capacity 14 amp-hours).	
<b>External Power Supply</b>	9 - 28 VDC; current requirement varies, depending on voltage and pump: <ul style="list-style-type: none"> <li>• 3 Amps at 9V input - no pump or SBE 5M pump (cannot use SBE 5P or 5T with 9V input)</li> <li>• 0.5 Amps at 12V input – no pump or SBE 5M pump</li> <li>• 3 Amps at 12V input – SBE 5P or 5T pump</li> <li>• 0.25 Amps at 19V input – no pump</li> <li>• 0.5 Amps at 19V input – SBE 5M pump</li> <li>• 1.5 Amps at 19V input – SBE 5P or 5T pump</li> </ul>	
<b>Power Requirements</b>	<i>Sampling:</i> no pressure sensor with internally mounted pressure sensor <i>Optional Pump:</i> SBE 5M SBE 5P or 5T <i>Communications:</i> <i>Quiescent:</i>	55 mA 70 mA 100 mA 150 mA 65 mA 20 $\mu$ A
	Sampling time: <ul style="list-style-type: none"> <li>• Minimum 2.2 seconds/sample (no pump, no internally mounted pressure sensor, 1 measurement/sample, and no delays).</li> <li>• Add 0.3 seconds with internally mounted strain gauge pressure sensor.</li> <li>• Add integration time with internally mounted Quartz pressure sensor (<b>ParosIntegration=</b>; minimum 1 second).</li> <li>• Add 0.25 seconds for each additional measurement/sample (<b>NCycles <math>\geq</math> 2</b>).</li> <li>• Add pump on-time (0.5 second) if pump running before taking sample (<b>PumpMode=1</b>).</li> <li>• Add time for user-programmed delay before sampling (<b>DelayBeforeSampling=</b>).</li> </ul> Approximate Battery Endurance <sup>1</sup> : CT: 355,000 samples CTD: 240,000 samples CTD & 5M pump: 140,000 samples <sup>1</sup> With Duracell MN 1300 (LR20) cells. Dependent on sampling scheme; see <i>Battery Endurance</i> for example calculations.	
<b>Auxiliary Voltage and RS-232 Sensors</b>	<i>Auxiliary power out:</i> up to 500 mA at 10.5 - 11 VDC <i>Voltage sensor A/D resolution:</i> 14 bits <i>Voltage sensor input range:</i> 0 - 5 VDC	
<b>Housing Depth Range and Materials</b>	600 meter (1950 ft): acetal copolymer (plastic) 7000 meter (22,900 ft): 3AL-2.5V titanium 10,500 meter (34,400 ft): 6AL-4V titanium	
<b>Weight (without pump)</b>	With plastic housing: <i>in air</i> 7.3 kg (16 lbs) With 3AL-2.5V titanium housing: <i>in air</i> 13.7 kg (30 lbs)	<i>in water</i> 2.3 kg (5 lbs) <i>in water</i> 8.6 kg (19 lbs)

### Dimensions and End Cap Connectors

Dimensions in millimeters (inches)

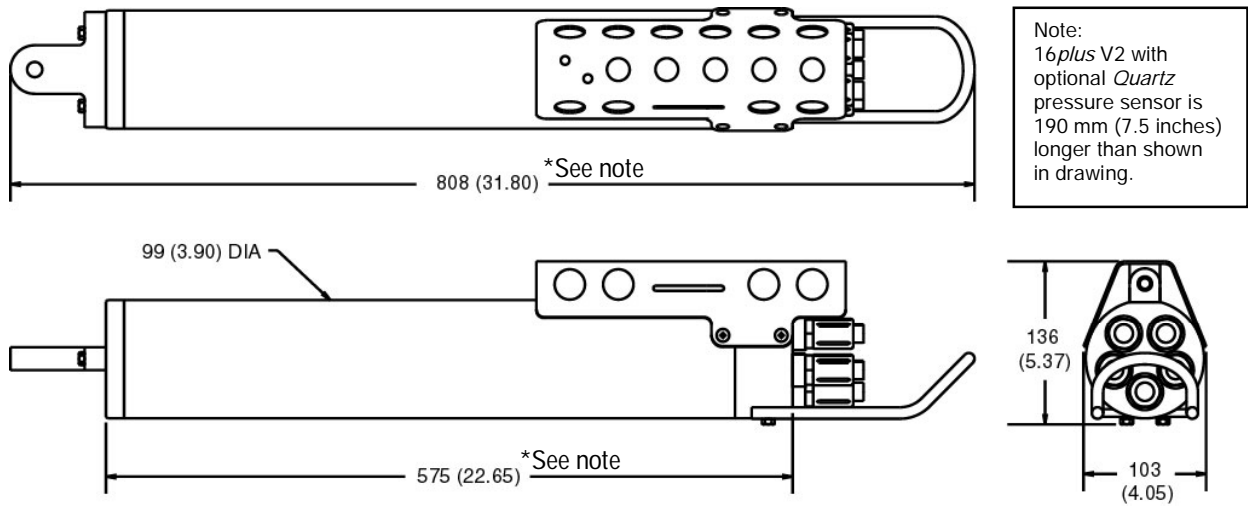

Note:  
16plus V2 with optional Quartz pressure sensor is 190 mm (7.5 inches) longer than shown in drawing.

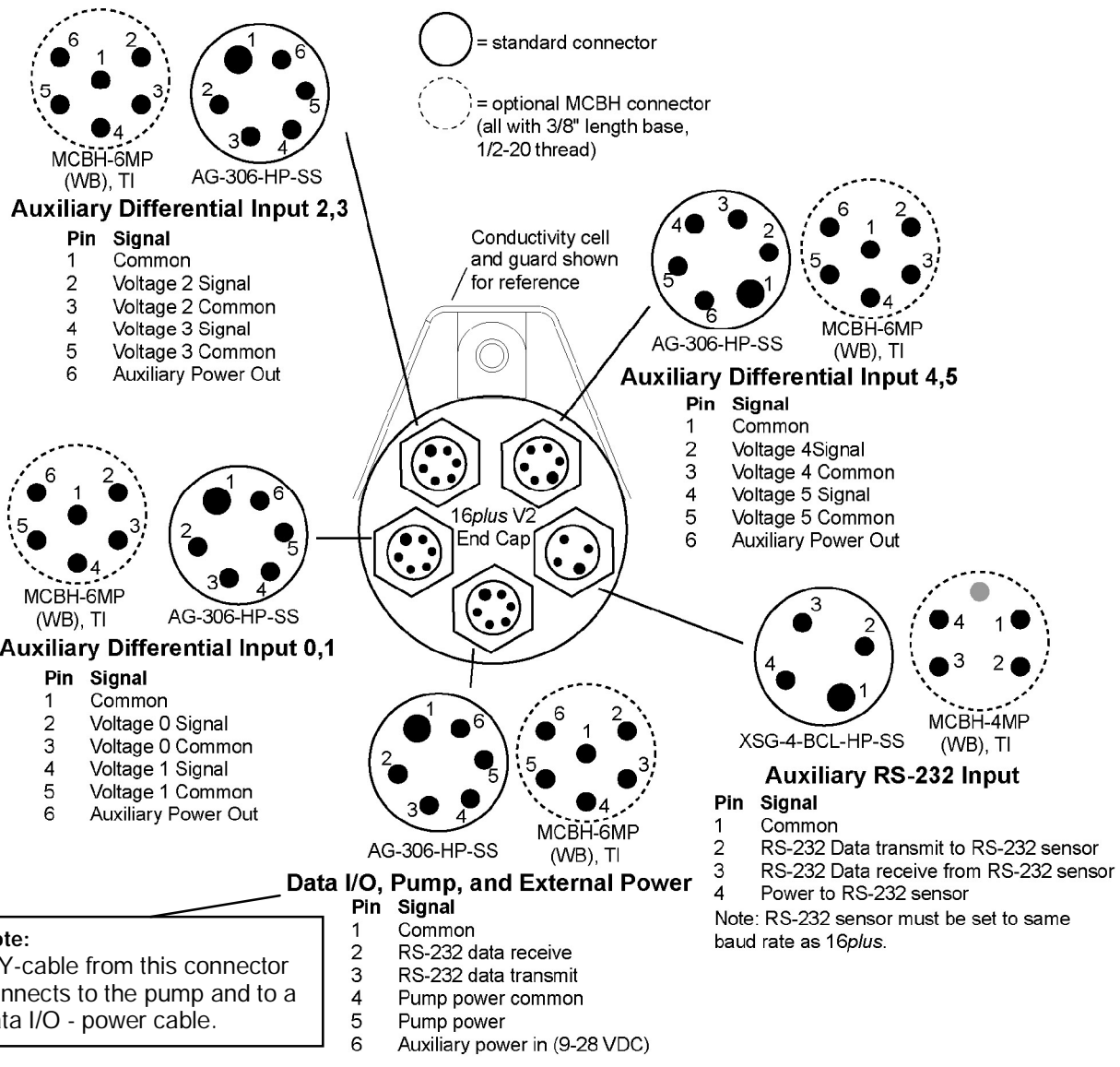

Note:  
A Y-cable from this connector connects to the pump and to a data I/O - power cable.

## Data I/O

The SBE 16plus V2 receives setup instructions and outputs diagnostic information or previously recorded data via a three-wire RS-232C link, and is factory-configured for 9600 baud, 8 data bits, 1 stop bit, and no parity. SBE 16plus V2 RS-232 levels are directly compatible with standard serial interface cards (IBM Asynchronous Communications Adapter or equal). The communications baud rate can be changed using **BaudRate=** (see *Command Descriptions* in Section 4: *Deploying and Operating SBE 16plus V2*).

## Data Storage

**Note:**  
See *Battery Endurance* for power limitations.

The SBE 16plus V2 has a 64 Mbyte FLASH memory. If the memory is filled to capacity, data sampling and transmission of real-time data (if programmed) continue, but excess data is not saved in memory.

Shown below are examples of available data storage for several configurations. See *Specifications* for storage space required for each parameter.

*Example 1:* internally mounted strain gauge pressure and no auxiliary sensors  
T & C = 6 bytes/sample  
Internally mounted strain gauge P = 5 bytes/sample  
Date/Time = 4 bytes/sample  
Storage space  $\approx 64,000,000 / (6 + 5 + 4) \approx 4,266,000$  samples

*Example 2:* internally mounted Quartz pressure, 6 external voltages, and SBE 38 secondary temperature sensor  
T & C = 6 bytes/sample  
Internally mounted Quartz P = 5 bytes/sample  
External voltages = 2 bytes/sample \* 6 voltages = 12 bytes/sample  
SBE 38 = 3 bytes/sample  
Date/Time = 4 bytes/sample  
Storage space  $\approx 64,000,000 / (6 + 5 + 12 + 3 + 4) \approx 2,133,000$  samples

## Batteries

For the main battery, the SBE 16plus V2 uses nine D-cell alkaline batteries (Duracell MN 1300, LR20). If necessary, lithium, carbon-zinc, or mercury cells can also be used.

On-board lithium batteries (non-hazardous units which are unrestricted for shipping purposes) are provided to back-up the buffer and the real-time clock in the event of main battery failure or exhaustion. The main batteries may be replaced without affecting either the real-time clock or memory.

## Battery Endurance

### Notes:

- If the 16plus V2 is logging data and the battery voltage is less than 7.5 volts, the 16plus V2 halts logging and displays a low battery indication in the data.
- See *Data Storage and Specifications* for data storage limitations.

The standard alkaline battery pack has a nominal capacity of 14 amp-hours. For planning purposes, Sea-Bird recommends using a conservative value of:

- 12.2 amp-hours for a 16plus V2 with no pump or auxiliary sensors
- 10.5 amp-hours for a 16plus V2 drawing more current because of optional pump and/or auxiliary sensors

Current consumption and sampling times vary greatly, depending on the instrument configuration (inclusion of pressure sensor, pump, and/or auxiliary sensors) as well as user-programmed sampling parameters (pump operating mode, number of measurements per sample, delay before sampling, quartz pressure sensor integration time). Examples are shown below for several sampling schemes.

A 16plus V2 with standard alkaline batteries is set up to sample autonomously every 10 minutes (6 samples/hour). How long can it be deployed?

*Example 1* – no pump, internally mounted pressure sensor, or auxiliary sensors; 1 measurement/sample (**NCycles=1**):

Sampling current = 55 mA \* 2.2 sec = 0.12 amp-sec/sample  
In 1 hour, sampling current = 6 \* 0.12 amp-sec/sample = 0.72 amp-sec/hour

Quiescent current = 20 microamps = 0.02 mA  
In 1 hour, quiescent current ≈ 0.02 mA \* 3600 sec/hour = 0.072 amp-sec/hour

Current consumption / hour = 0.72 + 0.072 = 0.792 amp-sec/hour  
Capacity = (12.2 amp-hours \* 3600 sec/hr) / (0.792 amp-sec/hour) = 55454 hours = 2310 days = 6.3 years  
**However, Sea-Bird recommends that batteries should not be expected to last longer than 2 years in the field.**

*Example 2* - with 5M pump on for 0.5 sec/sample (**PumpMode=1**), no internally mounted pressure sensor or auxiliary sensors, 1 measurement/sample (**NCycles=1**):

Sampling current = 55 mA \* (2.2 sec + 0.5 sec) = 0.148 amp-sec/sample  
In 1 hour, sampling current = 6 \* 0.148 amp-sec/sample = 0.89 amp-sec/hour

Pump current = 100 mA \* 0.5 sec = 0.05 amp-sec/sample  
In 1 hour, pump current = 6 \* 0.05 amp-seconds/sample = 0.30 amp-sec/hour

Quiescent current = 20 microamps = 0.02 mA  
In 1 hour, quiescent current ≈ 0.02 mA \* 3600 sec/hour = 0.072 amp-sec/hour

Current consumption / hour = 0.89 + 0.30 + 0.072 = 1.26 amp-sec/hour  
Capacity = (10.5 amp-hours \* 3600 sec/hr) / (1.26 amp-sec/hour) = 30000 hours = 1250 days = 3.4 years  
**However, Sea-Bird recommends that batteries should not be expected to last longer than 2 years in the field.**

*Example 3* - with 5T pump on during sample (**PumpMode=2**), 15 sec delay before sampling (**DelayBeforeSampling=15**), internally mounted Quartz pressure sensor integrating for 3 sec/sample (**ParosIntegration=3**), auxiliary sensors drawing 100 mA, 4 measurements/sample (**NCycles=4**):

On-time = 2.2 + 3 (Quartz integration) + 15 (delay before sampling) + (4 - 1) \* 0.25 (additional measurements/sample) = 20.95 sec

Sampling current = 70 mA \* 20.95 sec = 1.47 amp-sec/sample  
In 1 hour, sampling current = 6 \* 1.47 amp-sec/sample = 8.8 amp-sec/hour

5T Pump current = 150 mA \* 20.95 sec = 3.14 amp-sec/sample  
In 1 hour, pump current = 6 \* 3.14 amp-sec/sample = 18.9 amp-sec/hour

Auxiliary sensor current = 100 mA \* 20.95 sec = 2.10 amp-sec/sample  
In 1 hour, auxiliary sensor current = 6 \* 2.10 amp-sec/sample = 12.6 amp-sec/hour

Quiescent current = 20 microamps = 0.02 mA  
In 1 hour, quiescent current ≈ 0.02 mA \* 3600 sec/hour = 0.072 amp-sec/hour

Current consumption / hour = 8.8 + 18.9 + 12.6 + 0.072 = 40.4 amp-sec/hour  
Capacity = (10.5 amp-hours \* 3600 sec/hr) / (40.4 amp-sec/hour) = 935 hours = 38 days = 0.1 years

## External Power

The SBE 16plus V2 can be powered from an external source (9 - 28 volts DC) through the Y-cable connected to the Data I/O, Pump, and External Power bulkhead connector on the sensor end cap. The internal battery pack is diode-OR'd with the external source, so power will be drawn from whichever voltage source is higher. The 16plus V2 can also be operated from the external supply without having the internal battery pack installed. Electrical isolation of conductivity is retained in units powered externally, preventing ground loop noise contamination in the conductivity measurement.

### Cable Length and External Power

**Note:**

See *Real-Time Setup in Section 4: Deploying and Operating SBE 16plus V2* for baud rate limitations on cable length if transmitting real-time data.

There are two issues to consider if powering the SBE 16plus V2 externally:

- Limiting the communication IR loss to 1 volt **if transmitting real-time data**; higher IR loss will prevent the instrument from transmitting real-time data because of the difference in ground potential.
- Supplying enough power at the power source so that sufficient power is available at the instrument after considering IR loss.

Each issue is discussed below.

**Note:**

Common wire resistances:

Gauge	Resistance (ohms/foot)
12	0.0016
14	0.0025
16	0.0040
18	0.0064
19	0.0081
20	0.0107
22	0.0162
24	0.0257
26	0.0410
28	0.0653

### **Limiting Communication IR Loss to 1 Volt if Transmitting Real-Time Data**

The limit to cable length is typically reached when the maximum **communication** current times the power common wire resistance is more than 1 volt, because the difference in ground potential of the SBE 16plus V2 and ground controller prevents the 16plus V2 from transmitting real-time data.

$$V_{\text{limit}} = 1 \text{ volt} = IR_{\text{limit}}$$

$$\text{Maximum cable length} = R_{\text{limit}} / \text{wire resistance per foot}$$

where  $I$  = communication current required by SBE 16plus V2 (60 milliamps; see *Specifications*).

*Example 1* – For 20 gauge wire, what is maximum distance to transmit power to 16plus V2 if transmitting real-time data?

For 60 milliamp communications current,  $R_{\text{limit}} = V_{\text{limit}} / I = 1 \text{ volt} / 0.060 \text{ Amps} = 16.7 \text{ ohms}$

For 20 gauge wire, resistance is 0.0107 ohms/foot.

Maximum cable length =  $16.7 \text{ ohms} / 0.0107 \text{ ohms/foot} = 1557 \text{ feet} = 474 \text{ meters}$

*Example 2* – Same as above, but there are 4 instruments powered from the same power supply.

For 60 milliamp communications current,  $R_{\text{limit}} = V_{\text{limit}} / I = 1 \text{ volt} / (0.060 \text{ Amps} * 4 \text{ instruments}) = 4.1 \text{ ohms}$

Maximum cable length =  $4.1 \text{ ohms} / 0.0107 \text{ ohms/foot} = 389 \text{ feet} = 118 \text{ meters}$  (to 16plus V2 *furthest* from power source).



**Supplying Enough Power to SBE 16plus V2**

Another consideration in determining maximum cable length is supplying enough power at the power source so that sufficient voltage is available, after IR loss in the cable (**from the turn-on transient, two-way resistance**), to power the SBE 16plus V2. The table summarizes the maximum 2-way resistance for various input supplies and pump configurations:

Power Supply Input and Pump Configuration	R <sub>limit</sub> = Maximum 2-way Resistance (ohms)
3 Amps at 9V input, no pump or SBE 5M pump (cannot use SBE 5P or 5T with 9V input)	1
0.5 Amps at 12V input, no pump	50
0.5 Amps at 12V input, SBE 5M pump	10
3.0 Amps at 12V input, SBE 5P or 5T pump	2
0.25 Amps at 19V input, no pump	150
0.5 Amps at 19V input, SBE 5M pump	30
1.5 Amps at 19V input, SBE 5P or 5T pump	7

Calculate maximum cable length as:

$$\text{Maximum cable length} = R_{\text{limit}} / 2 * \text{wire resistance per foot}$$

*Example 1* – For 20 gauge wire, what is maximum distance to transmit power to 16plus V2 if using 12 volt power source with SBE 5T pump?

$$\text{Maximum cable length} = R_{\text{limit}} / 2 * \text{wire resistance per foot} = 2 \text{ ohms} / 2 * 0.0107 \text{ ohms/foot} = 93 \text{ ft} = 28 \text{ meters}$$

Note that 28 meters < 474 meters (maximum distance if 16plus V2 is transmitting real-time data), so IR drop in power is controlling factor for this example. Using a higher voltage power supply or a different wire gauge would increase allowable cable length.

*Example 2* – Same as above, but there are 4 instruments powered from same power supply.

$$\begin{aligned} \text{Maximum cable length} &= R_{\text{limit}} / 2 * \text{wire resistance per foot} * 4 \text{ instruments} \\ &= 2 \text{ ohms} / 2 * 0.0107 \text{ ohms/foot} * 4 = 23 \text{ ft} = 7 \text{ meters (to 16plus V2 furthest from power source)} \end{aligned}$$

## Configuration Options and Plumbing

The SBE 16*plus* V2 is available with an optional, externally mounted, submersible pump. The pump is required for a 16*plus* V2 configured with an optional dissolved oxygen sensor or pumped fluorometer, but also provides the following benefits for conductivity data:

- Improved conductivity response - The pump flushes the previously sampled water from the conductivity cell and brings a new water sample quickly into the cell.
- Improved anti-foulant protection - Water does not freely flow through the conductivity cell between samples, allowing the anti-foulant concentration inside the cell to build up.

Several pump models are available:

- SBE 5M miniature pump (available in plastic or titanium) - for pumped conductivity.
- SBE 5P (plastic) or 5T (titanium) pump - a more powerful pump for use if the SBE 16*plus* V2 is configured with a dissolved oxygen sensor and/or pumped fluorometer.

In all cases, the pump is powered via a cable connected to the 2-pin leg of the Y-cable (which is connected to the Data I/O, Pump, and External Power bulkhead connector on the sensor end cap).

The SBE 16*plus* V2 can be configured with a wide range of auxiliary sensors. Three standard 6-pin bulkhead connectors on the sensor end cap serve as the input ports for the auxiliary sensor signal voltages and provide power to the sensors. Additionally, a standard 4-pin bulkhead connector on the sensor end cap is provided for an RS-232 sensor, such as an SBE 38 secondary temperature sensor, an SBE 50 secondary strain-gauge pressure sensor, or Pro-Oceanus Gas Tension Devices (up to two GTDs can be integrated with the 16*plus* V2).

Shown below is the plumbing arrangement of an SBE 16plus V2 equipped with a pump and the optional SBE 43 Dissolved Oxygen sensor. See *Section 4: Deploying and Operating SBE 16plus V2* for pump setup and operation details.

- Main plumbing is 13 mm ID x 19 mm OD (1/2 inch x 3/4 inch) Tygon tubing.
- A 13 mm (0.5 inch) long piece of 9.5 mm ID x 13 mm OD (3/8 inch x 1/2 inch) Tygon tubing to fit to the main plumbing is installed:
  - on the conductivity cell exhaust, and
  - on the SBE 43 intake and exhaust

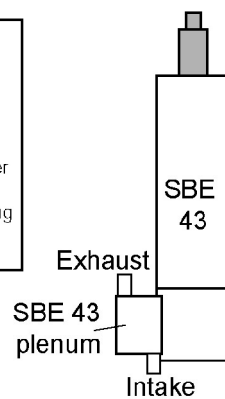
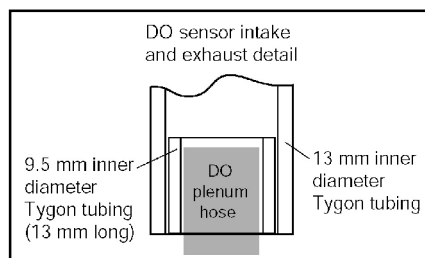

Place DO sensor with plenum intake closer than exhaust to SBE 43 housing, as shown.

Note: SBE 43 housing orientation (connector end up or down) does not affect operation. Plenum can be reversed on housing by removing and replacing 2 screws.

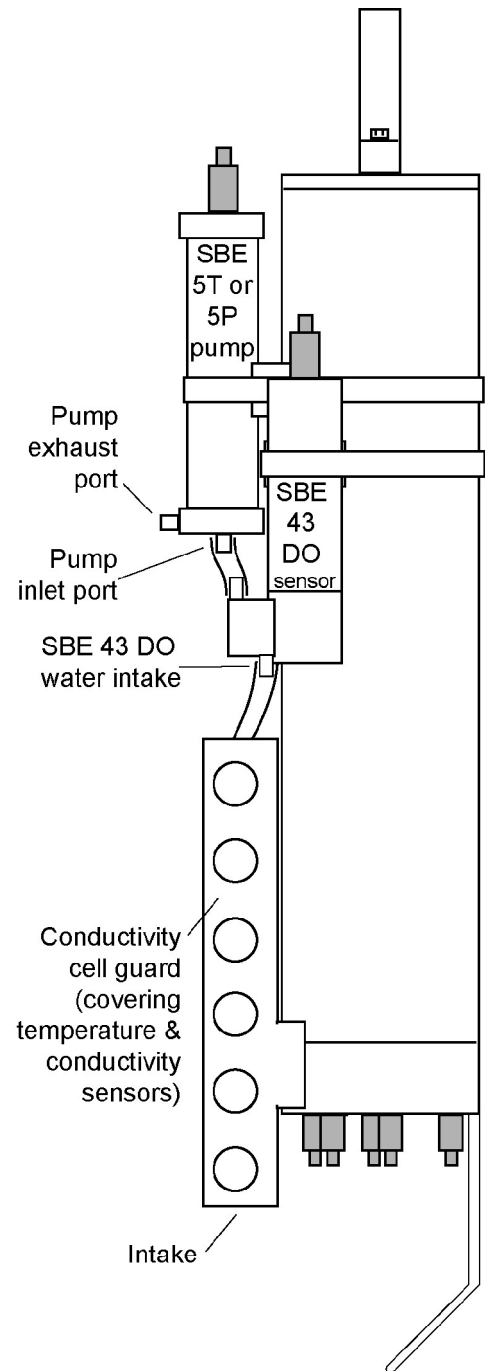

## Section 3: Power and Communications Test

This section describes installing software and the pre-check procedure for preparing the SBE 16*plus* V2 for deployment. The power and communications test will verify that the system works, prior to deployment.

### Software Installation

Sea-Bird recommends the following minimum system requirements for installing the software: Windows 2000 or later, 500 MHz processor, 256 MB RAM, and 90 MB free disk space for installation.

**Note:**

It is possible to use the 16*plus* V2 without the included terminal program (SCPlusV2\_RS232.exe) by sending direct commands from a dumb terminal or terminal emulator, such as Windows HyperTerminal.

If not already installed, install Sea-Bird software programs on your computer using the supplied software CD:

1. Insert the CD in your CD drive.
2. Install terminal program software: Double click on **SCPlusV2\_RS232\_Vx\_xx.exe** (*x\_xx* is the software version number). Follow the dialog box directions to install the software.
3. Install remaining software: Double click on **Seasoft-Win32\_date.exe** (*date* is the date that version of the software was created). Follow the dialog box directions to install the software. The installation program allows you to install the desired components. Install all the components, or just install SEASAVE V7 (real-time data acquisition), SBE Data Processing (data processing), and SEATERM (terminal program for setting up SBE 38 or SBE 50 auxiliary sensors).

The default location for the software is c:/Program Files/Sea-Bird. Within that folder is a sub-directory for each program.

### Test Setup

1. Remove the dummy plug and install the I/O cable:
  - A. Pulling the plug firmly away from the connector, remove the dummy plug from the 4-pin connector on the Y-cable strapped to the 16*plus* V2 housing. Note that the Y-cable is connected to the Data I/O, Pump, and External Power connector on the 16*plus* V2 end cap, and provides power to the optional pump via the 2-pin connector as well as communications with the computer via the 4-pin connector.
  - B. **Standard Connector** - Install the I/O cable connector, aligning the raised bump on the side of the connector with the large pin (pin 1 - ground) on the Y-cable. **OR**  
**MCBH Connector** - Install the I/O cable connector, aligning the pins.
2. Connect the I/O cable connector to your computer's serial port.

## Test

**Note:**  
See the terminal program's  
Help files.

Proceed as follows:

1. Double click on SCPlusV2\_RS232.exe. The main screen looks like this:

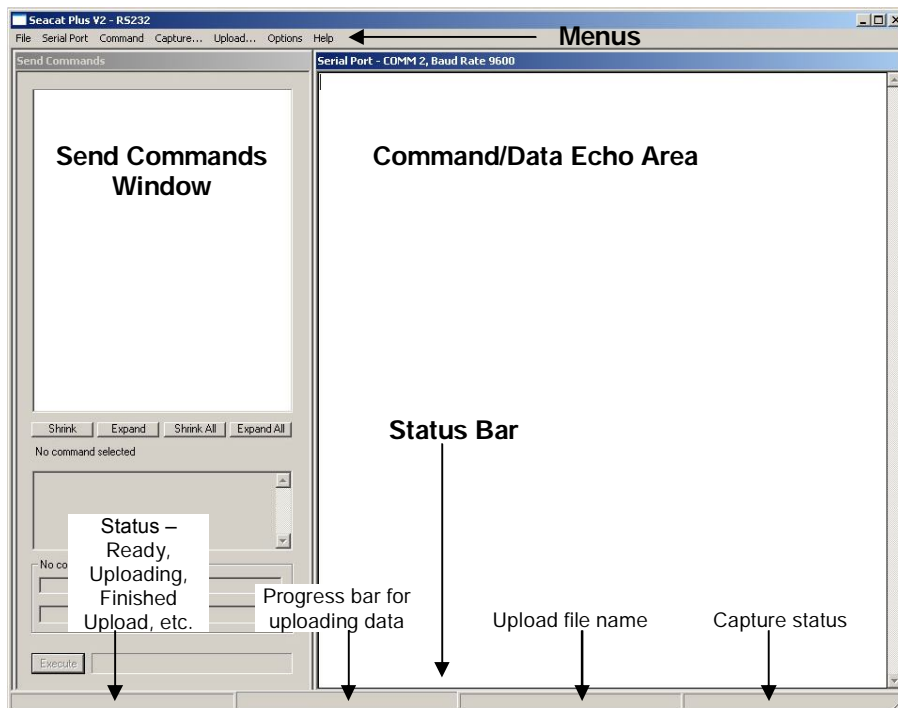

- **Menus** – Contains tasks and frequently executed instrument commands.
- **Send Commands window** – Contains a list of commands applicable to your *16plus V2*. This list automatically appears after you connect to the *16plus V2*.
- **Command/Data Echo Area** – Title bar of this window shows the terminal program's current configuration of comm port and baud rate. Commands are echoed in this area, as well as the instrument's response to the commands. Additionally, a command can be manually typed or pasted (ctrl + V) in this area, from the list of available commands for the *16plus V2*. Note that the *16plus V2* must be *connected* and *awake* for it to respond to a command.
- **Status bar** – Located at the bottom of the main screen, and provides upload status and capturing status information.

Following is a description of the menus:

Menu	Description	Equivalent Command*
File	Exit program.	-
Serial Port	<ul style="list-style-type: none"> <li>• Connect – connect to comm port</li> <li>• Disconnect – disconnect from comm port</li> <li>• Configure – Establish communication parameters (comm port and baud rate).</li> </ul>	-
Command	<ul style="list-style-type: none"> <li>• Abort – interrupt and stop 16<i>plus</i> V2's response</li> <li>• Send 5 second break (for use with Serial Line Sync mode)</li> <li>• Set date and time to Local time or UTC Time (Greenwich Mean Time) – Set date and time to time sent by timekeeping software on your computer; accuracy <math>\pm 25</math> msec of time provided by computer.</li> </ul>	<ul style="list-style-type: none"> <li>• (press Esc key several times for Abort)</li> <li>• <b>DateTime=</b></li> </ul>
Capture	Capture instrument responses on screen to file, to save real-time data or may be useful for diagnostics. File has .cap extension. Press Capture again to turn off capture. Capture status displays in Status bar.	—
Upload	Upload data stored in memory, in format Sea-Bird's data processing software can use (raw hex). Uploaded data has .xml extension, and is then automatically converted to a file with .hex extension. Before using Upload: <b>stop logging</b> by sending <b>Stop</b> .	<b>GetSD, DH, GetHD, GetSD, GetCD, GetCC, GetEC,</b> and appropriate data upload command as applicable to user selection of range of data to upload (use Upload menu if you will be processing data with SBE Data Processing or viewing archived data with SEASAVE)
Options	<ul style="list-style-type: none"> <li>• Diagnostics - Keep a diagnostics log.</li> <li>• Convert .XML file to .HEX file – Using Upload menu automatically does this conversion; option is available in case there was a problem with the automatic conversion.</li> </ul>	-

\*See *Command Descriptions* in *Section 4: Deploying and Operating SBE 16*plus* V2*.

**Note:**

The terminal program's baud rate must be the same as the 16*plus* V2 baud rate (set with **BaudRate=**). Baud is factory-set to 9600, but can be changed by the user (see *Command Descriptions* in *Section 4: Deploying and Operating SBE 16*plus* V2*). Other communication parameters – 8 data bits, 1 stop bit, and no parity – cannot be changed.

- In the Serial Port menu, select Configure. The Serial Port Configuration dialog box appears. Select the Comm port and baud rate for communication, and click OK.
- The terminal program should automatically connect to the 16*plus* V2. As it connects, it sends **GetHD** and displays the response, which provides factory-set data such as instrument type, serial number, and firmware version. The terminal program also fills the Send Commands window with the correct list of commands for your 16*plus* V2. If there is no communication:
  - In the Serial Port menu, select Connect (if Connect is grayed out, first select Disconnect and then select Connect).
  - Check cabling between the computer and 16*plus* V2.
  - If there is still no communication, repeat Step 2 with a different baud rate and/or comm port, and try to connect again. Note that the factory-set baud rate is documented on the Configuration Sheet.

**Note:**

If **OutputExecutedTag=Y**, the *16plus* V2 does **not** provide an S> prompt after the <Executed/> tag at the end of a command response.

After the terminal program displays the **GetHD** response, it provides an S> prompt to indicate it is ready for the next command.

**Notes:**

- The *16plus* V2 automatically enters quiescent (sleep) state after 2 minutes without receiving a command. This timeout algorithm is designed to conserve battery energy if the user does not send **QS** to put the *16plus* V2 to sleep. If the system does not appear to respond, click Connect in the Serial Port menu to reestablish communications.
- Sending the status command causes the optional pump to turn on for a moment, so that the *16plus* V2 can measure and output the pump current. Because the pump is designed to be water lubricated, you may hear a noise when the impeller spins in air. Running the pump *dry* for **short** periods (for example, when sending the status command) will not harm the pump.

4. Display *16plus* V2 status information by typing **DS** and pressing the Enter key. The display looks like this:

```
SBE 16plus V 2.0b SERIAL NO. 6001 24 Feb 2008 14:11:48
vbatt = 10.3, vliith = 8.5, ioper = 62.5 ma, ipump = 21.6 ma,
iext01 = 76.2 ma
status = not logging
samples = 0, free = 3463060
sample interval = 15 seconds, number of measurements per sample = 1
pump = run pump during sample, delay before sampling = 2.0 seconds
transmit real-time = yes
battery cutoff = 7.5 volts
pressure sensor = strain gauge, range = 1000.0
SBE 38 = no, SBE 50 = no, Gas Tension Device = no
Ext Volt 0 = yes, Ext Volt 1 = yes
Ext Volt 2 = no, Ext Volt 3 = no
Ext Volt 4 = no, Ext Volt 5 = no
echo characters = yes
output format = converted decimal
output salinity = no, output sound velocity = no
serial sync mode disabled
```

5. Command the *16plus* V2 to take a sample by typing **TS** and pressing the Enter key. The display looks like this (if *16plus* V2 includes optional internally mounted pressure sensor, and is set up for converted decimal output format, no output salinity or sound velocity, and auxiliary voltage sensors on channels 0 and 1):

```
23.7658, 0.00019, 0.062, 0.5632, 2.3748, 24 Feb 2008, 14:11:60
where      23.7658 = temperature in degrees Celsius
           0.00019 = conductivity in S/m
           0.062 = pressure in db
           0.5632 = voltage for auxiliary sensor channel 0
           2.3748 = voltage for auxiliary sensor channel 1
           24 Feb 2008 = date
           14:11:60 = time
```

These numbers should be reasonable; i.e., room temperature, zero conductivity, barometric pressure (gauge pressure), current date and time (set at factory to Pacific Daylight or Standard Time).

6. Command the *16plus* V2 to go to sleep (quiescent state) by typing **QS** and pressing the Enter key.

The SBE *16plus* V2 is ready for programming and deployment.

# Section 4: Deploying and Operating SBE 16plus V2

This section includes discussions of:

- Sampling modes, including example sets of commands
- Pump operation
- Real-time setup
- Timeout description
- Command descriptions
- Data output formats
- Deployment
- Acquiring real-time data with SEASAVE
- Recovery - physical handling and uploading data
- Processing data

**Note:**

Separate software manuals and Help files contain detailed information on installation, setup, and use of Sea-Bird's software.

## Sampling Modes

The SBE 16plus V2 has three basic sampling modes for obtaining data:

- Polled Sampling
- Autonomous Sampling
- Serial Line Synchronization

Commands can be used in various combinations to provide a high degree of operating flexibility.

**Note:**

The 16plus V2 automatically enters quiescent state after 2 minutes without receiving a command.

Descriptions and examples of the sampling modes follow. Note that the SBE 16plus V2 response to each command is not shown in the examples. Review the operation of the basic sampling modes and the commands described in *Command Descriptions* before setting up your system.

### Polled Sampling

On command, the SBE 16plus V2 takes one sample of data and sends the data to the computer. Storing of data in the 16plus V2 FLASH memory is dependent on the particular command used.

*Example: Polled Sampling* (user input in bold)

Wake up 16plus V2. Set date and time to November 1, 2008 at 9:05 am. Set up with internally mounted strain gauge pressure sensor and 1 voltage sensor, no pump, take and average 4 measurements for each sample, and output data in converted decimal format. After all parameters are entered, verify setup. Command 16plus V2 to take a sample, and send data to computer (do not store data in memory). Send power-off command.

(Click Connect in terminal program's Serial Port menu to connect and wake up.)

**DATE TIME=11012008090500**

**P TYPE=1**

**VOL TO=Y**

**PUMP MODE=0**

**NCYCLES=4**

**OUTPUT FORMAT=3**

**GETCD** (to verify setup)

**TS**

**QS**



### Autonomous Sampling (logging)

**Note:**

Set **OutputFormat=0** if you will be using Sea-Bird's real-time data acquisition software (SEASAVE).

At pre-programmed intervals, the SBE 16plus V2 wakes up, samples data, stores the data in its FLASH memory, and enters quiescent (sleep) state. The 16plus V2 goes to sleep for a minimum of 3 seconds between each sample. Logging is started with **StartNow** or **StartLater**, and is stopped with **Stop**. If real-time data is to be transmitted (**TxRealTime=Y**), data is transmitted after measurements are complete for that sample and before sampling begins for the next sample.

*Example: **Autonomous Sampling*** (user input in bold)

Wake up 16plus V2. Set date and time to September 1, 2008 at 9:05 am. Initialize logging to overwrite previous data in memory. Set up with internally mounted strain gauge pressure sensor and 1 voltage sensor, take a sample every 120 seconds, take and average 4 measurements for each sample, do not transmit real-time data, and output data in raw hex format. Set up pump to run for 0.5 seconds before each sample. Set up to start logging on September 15, 2008 at 11 am. Send command to start logging at designated date and time. After all parameters are entered, verify setup. Send power-off command.

(Click Connect in terminal program's Serial Port menu to connect and wake up.)

```
DATETIME=09012008090500
INITLOGGING
PTYPE=1
VOLTO=Y
SAMPLEINTERVAL=120
NCYCLES=4
TXREALTIME=N
OUTPUTFORMAT=0
PUMPMODE=1
STARTDATETIME=09152008110000
STARTLATER
GETCD      (to verify setup)
QS
```

Deploy 16plus V2. Logging starts automatically at designated date and time.

Upon recovering 16plus V2, stop logging. Upload data in memory, in format SBE Data Processing can use. Send power-off command.

(Click Connect in terminal program's Serial Port menu to connect and wake up.)

```
STOP
(Click Upload– program leads you through screens to define data to be uploaded and where to store it.)
QS
```

## Serial Line Synchronization (Serial Line Sync)

Serial Line Sync allows a simple pulse on the RS-232 line to initiate a sample. This mode provides easy integration with ADCPs or current meters, which can synchronize SBE 16plus V2 sampling with their own without drawing on their battery or memory resources.

If this mode is enabled (**SyncMode=Y**) and the SBE 16plus V2 is powered down, setting the RS-232 RX line high (3 –10 VDC) for 1 to 1000 milliseconds wakes up the 16plus V2 and executes a Take Sample command:

- Take sample
- Store sample in FLASH memory
- Output real-time data (if **TxRealTime=Y**)

After executing the Take Sample command, the SBE 16plus V2 checks the RS-232 line and **SyncWait**. These determine whether to power down immediately or accept commands from the computer, and whether to leave the serial line sync mode enabled or disable it:

- **SyncWait=0** and **Mark State** (RS-232 RX line less than 0.5 volts)  
16plus V2 immediately powers down. Serial line sync mode remains enabled (**SyncMode=Y**).
- **SyncWait=0** and **Space State** (RS-232 RX line greater than 3 volts)  
16plus V2 monitors the RS-232 line for a time equivalent to 25 characters (actual length of time is dependent on the baud rate):
  - Line remains in space state - 16plus V2 disables serial line sync mode (sets **SyncMode=N**) at end of time. Once serial line sync mode is disabled, you can communicate with the 16plus V2 using the full range of commands (operating commands, logging commands, uploading command, etc.).
  - Line returns to mark state - 16plus V2 immediately powers down. Serial line sync mode remains enabled (**SyncMode=Y**).
- **SyncWait>0**  
16plus V2 monitors the RS-232 line for **SyncWait** seconds. Each time a carriage return (Enter key) is detected, the time-out clock is reset to 2 minutes. Within that time period, you can communicate with the 16plus V2 using the full range of commands (operating commands, logging commands, uploading command, etc.). While the 16plus V2 is monitoring:
  - More than 25 break characters are received - 16plus V2 disables serial line sync mode (sets **SyncMode=N**). Once serial line sync mode is disabled, you can communicate with the 16plus V2 using the full range of commands (operating commands, logging commands, uploading command, etc.).
  - Less than 25 break characters are received - 16plus V2 powers down when the time-out clock runs down. Serial line sync mode remains enabled (**SyncMode=Y**).

In summary, to disable serial line sync mode after executing the take sample command:

- **SyncWait = 0**  
Put RS-232 line in space state (greater than 3 volts) for time equivalent to 25 characters.
- **SyncWait > 0**
  - Send 25 break characters, or
  - If **SyncWait** is greater than 5 seconds, send **SyncMode=N** after waiting at least 3 seconds after executing the take sample command.

### Note:

If running the terminal program, select *Send 5 second break* in the Command menu to hold the RS-232 RX line in space state for 5 seconds. This will always be more than 25 break characters, and will cause the 16plus V2 to exit Serial Line Sync mode.

*Example: Serial Line Sync* (user input in bold)

Wake up 16*plus* V2. Set current date and time to November 1, 2008 at 9:05 am. Initialize logging to overwrite previous data in memory. Set up with internally mounted strain gauge pressure sensor and 1 voltage sensor, take and average 4 measurements for each sample, output data in converted decimal format. Set **SyncWait** to 25 seconds and enable serial line sync mode. After all parameters are entered, verify setup. Send power off command.

(Click Connect in terminal program's Serial Port menu to connect and wake up.)

**DATE TIME=11012008090500**

**INIT LOGGING**

**PTYPE=1**

**VOLTO=Y**

**NCYCLES=4**

**TXREALTIME=Y**

**OUTPUTFORMAT=3**

**SYNCWAIT=25**

**SYNCMODE=Y**

**GETCD** (to verify setup)

**QS**

Take samples using serial line sync mode:

(Set RS-232 RX line high [3-10 VDC] for 1-1000 milliseconds. 16*plus* V2 takes sample, stores data in memory, and outputs data. Do not send any characters – 16*plus* V2 powers down after 25 seconds.)

(Repeat this process at periodic intervals as desired.)

When ready to upload all data to computer, disable serial line sync mode, and then upload data and power down:

(Set RS-232 RX line high [3-10 VDC] for 1-1000 milliseconds. 16*plus* V2 takes sample, stores data in memory, and outputs data.)

(Within 25 seconds [**SyncWait** timeout], select *Send 5 second break* in Command menu to disable serial line sync mode.)

(Press Enter key)

**GETSD** (to verify 16*plus* V2 is communicating)

(Click Upload – program leads you through screens to define data to be uploaded and where to store it.)

**QS**

## Pump Operation

**Do not run the pump dry.** The pump is water lubricated; running it without water will damage it. If briefly testing your system in dry conditions, fill the inside of the pump head with water via the pump exhaust port. This will provide enough lubrication to prevent pump damage during brief testing.

Pump operation is governed by two user-programmable parameters:

- PumpMode=0, 1, or 2**  
 The 16plus V2 can be set up to operate with no pump (0), with the pump running for 0.5 seconds before each sample (1), or with the pump running during each sample (2).
- DelayBeforeSampling=**  
 The 16plus V2 can be set up to delay sampling after turning on external voltage sensors. Some instruments require time to equilibrate or stabilize after power is applied, to provide good quality data.

**PumpMode=** and **DelayBeforeSampling=** interact in the operation of the pump, as shown below. Recommendations for settings are provided on the next page.

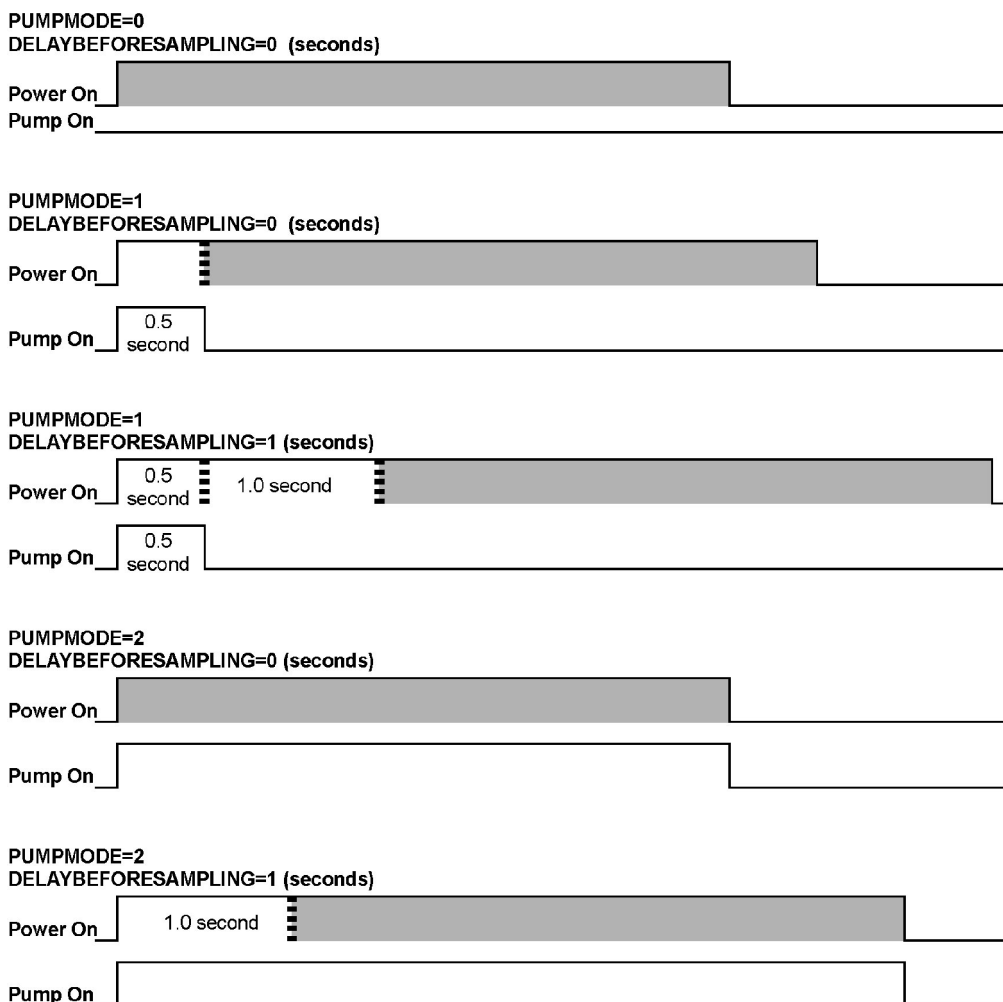

**Note:**  = sampling time (≥ 2.2 seconds)  
 Sampling time includes time for instrument to warm up as well as time to actually measure parameters. The 2.2 second sampling time is for 16plus V2 with no internally mounted pressure sensor, and 1 measurement / sample (NCycles=1). See *Specifications* in *Section 2: Description of SBE 16plus V2* for sampling times for other setups.

## Pump Setting Recommendations

Sea-Bird provides the following recommendations for pump settings. Note that longer pump times increase power usage, reducing battery endurance. See *Battery Endurance* in *Section 2: Description of SBE 16plus V2* for sample battery endurance calculations.

### ***Pump through Conductivity Cell Only (SBE 5M, 5P, or 5T pump)***

For most deployments, set **PumpMode=1** and **DelayBeforeSampling=0**. The pump operates for 0.5 seconds before the conductivity measurement is made, providing enough time to ventilate the cell and bring in a new sample of water.

If the 16plus V2 is moored in an area with large thermal gradients, it may be necessary to pump for a longer period of time, to eliminate any cell thermal mass effects on the measurement. In this case, set **PumpMode=2** and set **DelayBeforeSampling=** to a non-zero value, providing additional ventilation time (allowing the conductivity cell temperature to equilibrate to the water temperature) before taking the measurement.

### ***Pump through Conductivity Cell and SBE 43 Dissolved Oxygen Sensor (requires SBE 5P or 5T pump)***

Set **PumpMode=2**.

As the pump brings new water into the SBE 43 plenum, some time is required for the sensor to equilibrate to the new oxygen level. The time required is dependent on the sensor's membrane thickness, and on the water temperature. Prior to 2007, all SBE 43s were sold with a 0.5 mil thick membrane. Beginning in 2007, Sea-Bird began offering two membrane thicknesses – 0.5 mil (faster response, typically for profiling applications) and 1.0 mil (slower response but more durable, typically for moored applications).

- For a **0.5 mil thick** membrane – Recommended **DelayBeforeSampling=** varies in a non-linear fashion, from 15 seconds at 15 °C to 30 seconds at 0 °C.
- For a **1.0 mil thick** membrane – Recommended **DelayBeforeSampling=** varies in a non-linear fashion, from 25 seconds at 15 °C to 40 seconds at 0 °C.

**Note:**

See *Application Note 64: SBE 43 Dissolved Oxygen Sensor – Background Information, Deployment Recommendations, and Cleaning and Storage* for the response time curves.

### ***Pump through Conductivity Cell and Beckman- or YSI-type Dissolved Oxygen Sensor (requires SBE 5P or 5T pump)***

Set **PumpMode=2**. Set **DelayBeforeSampling=** to 120 to 180 seconds, allowing time for the oxygen sensor to polarize before taking the measurement.

## Real-Time Setup

**Notes:**

- Set baud rate with **BaudRate=**.
- Set data storage rate and real-time output rate with **SampleInterval=**.
- Include auxiliary A/D sensors in the data stream with **VoltN=** commands. Include auxiliary RS-232 sensors in the data stream with **SBE38=**, **SBE50=**, **GTD=**, or **DualGTD=** commands.
- Set output format with **OutputFormat=**.
- Set **TxRealTime=Y** to output real-time data.
- If using external power, see *External Power* in *Section 2: Description of SBE 16plus V2* for power limitations on cable length.

### Baud Rate and Cable Length

The rate that real-time data can be transmitted from the SBE 16plus V2 is dependent on the amount of data to be transmitted per scan and the serial data baud rate:

$$\text{Time required to transmit data} = \frac{\text{number of characters} * 10 \text{ bits/character}}{\text{baud rate}}$$

where

Number of characters is dependent on the included data and output format (see *Data Output Formats*). Add 2 to the number of characters shown in the output format, to account for the carriage return and line feed at the end of each scan. For decimal output (**OutputFormat=2, 3, or 5**), include decimal points, commas, and spaces when counting the number of characters.

Time required to transmit data plus the time required to make the measurements must be less than the (interval between samples – 3 seconds) for Autonomous Sampling, because the 16plus V2 goes to sleep for a minimum of 3 seconds between each sample.

The length of cable that the SBE 16plus V2 can drive is also dependent on the baud rate. The allowable combinations are:

Maximum Cable Length (meters)	Maximum Baud Rate
1600	600
800	1200
400	2400
200	4800
100	9600
50	19200
25	38400

*Example 1 - 16plus V2 with optional internally mounted strain gauge pressure sensor, configured with 4 external voltages and 10 measurements/sample (NCycles=10). What is the smallest sample interval you can use if you want to transmit real-time data over 800 m with OutputFormat=0 (raw hexadecimal data)?*

With 800 meters of cable, the 16plus V2 requires a baud rate of 1200 or less.

Number of characters for **OutputFormat=0** (from *Data Output Formats*) =

$$6 \text{ (T)} + 6 \text{ (C)} + 6 \text{ (P)} + 4 \text{ (P temperature compensation)} + 4 * 4 \text{ (external voltages)} + 8 \text{ (time)} + 2 \text{ (carriage return \& line feed)} = 48$$

$$\text{Time required to transmit data} = \frac{48 \text{ characters} * 10 \text{ bits/character}}{1200} = 0.4 \text{ seconds}$$

Minimum time required for each sample =

$$(2.2 + 0.3) \text{ second sampling time} + [(10-1) * 0.25 \text{ seconds}] + 0.4 \text{ seconds to transmit real-time}$$

$$+ 3 \text{ seconds to go to sleep between samples} = 8.15 \text{ seconds} < \text{minimum allowable sample interval of 10 seconds}$$

Therefore, set **SampleInterval=10**, storing and transmitting one sample every 10 seconds for this configuration.

*Example 2 – Same as above, but you have set DelayBeforeSampling=15.*

$$\text{Minimum time required for each sample} = 8.15 \text{ seconds} + 15 \text{ seconds (delay after turning on power)} =$$

$$23.15 \text{ seconds, round up to 24 seconds}$$

Therefore, set **SampleInterval=24**, storing and transmitting one sample every 24 seconds.

### Real-Time Data Acquisition

Real-time data can be acquired in either of the following ways:

- With SEASAVE (**typical method**) – When the 16*plus* V2 is set up for autonomous sampling, data can be viewed in SEASAVE in tabular form or as plots, as raw data or as converted (engineering units) data. Data acquired with SEASAVE can be processed with SBE Data Processing. See SEASAVE's Help files for details on setting up the program displays, baud rates, etc., and beginning data acquisition.
- With terminal program – Click the Capture menu; enter the desired file name in the dialog box, and click Save. Begin sampling. The data displayed in the terminal program will be saved to the designated file. Process the data as desired. Note that this file **cannot be processed by SEASAVE or SBE Data Processing, as it does not have the required headers and format for Sea-Bird's processing software.**

**Note:**

If the FLASH memory is filled to capacity, data sampling and transmission of real-time data (if programmed) continue, but excess data is not saved in memory.

---

### Timeout Description

The SBE 16*plus* V2 has a timeout algorithm. If the 16*plus* V2 does not receive a command or sample data for 2 minutes, it powers down its main digital circuits. This places the 16*plus* V2 in quiescent state, drawing minimal current. **To re-establish control (wake up), click Connect in the Serial Port menu or press the Enter key.**

## Command Descriptions

This section describes commands and provides sample outputs. See *Appendix III: Command Summary* for a summarized command list.

When entering commands:

- Input commands to the 16plus V2 in upper or lower case letters and register commands by pressing the Enter key.
- The 16plus V2 sends an error message if an invalid command is entered.
- (if **OutputExecutedTag=N**) If the 16plus V2 does not return an S> prompt after executing a command, press the Enter key to get the S> prompt.
- If a new command is not received within 2 minutes after the completion of a command, the 16plus V2 returns to the quiescent (sleep) state.
- If in quiescent state, re-establish communications by clicking Connect in the Serial Port menu or pressing the Enter key.
- If the 16plus V2 is transmitting data and you want to stop it, press the Esc key or type ^C. Then press the Enter key.
- Commands to enable a parameter or output (such as enabling a voltage channel) can be entered with the *argument* as Y or 1 for yes, and N or 0 for no (for example, **Volt0=y** and **Volt0=1** are equivalent; both enable voltage channel 0).
- The 16plus V2 cannot have samples with different scan lengths (more or fewer data fields per sample) in memory. If the scan length is changed by commanding it to add or subtract a data field (such as an external voltage), the 16plus V2 must initialize logging. Initializing logging sets the sample number and header number to 0, so the entire memory is available for recording data with the new scan length. **Initializing logging should only be performed after all previous data has been uploaded.** Therefore, commands that change the scan length (**PType=**, **Volt0=**, **Volt1=**, **Volt2=**, **Volt3=**, **Volt4=**, **Volt5=**, **SBE38=**, **SBE50=**, **GTD=**, and **DualGTD=**) prompt the user for verification before executing, to prevent accidental overwriting of existing data.
- The 16plus V2 responds only to **GetCD**, **GetSD**, **GetCC**, **GetEC**, **ResetEC**, **GetHD**, **DS**, **DCal**, **TS**, **SL**, **SLT**, **GetLastSamples:x**, **QS**, and **Stop** while sampling autonomously. If you wake the 16plus V2 while it is sampling autonomously (for example, to send **DS** to check on progress), it temporarily stops sampling. Autonomous sampling resumes when it goes back to sleep (either by sending **QS** or after the 2-minute timeout).
- The 16plus V2 responds only to **GetCD**, **GetSD**, **GetCC**, **GetEC**, **ResetEC**, **GetHD**, **DS**, **DCal**, **TS**, **SL**, **SLT**, **GetLastSamples:x**, **QS**, and **Stop** while *waiting to start autonomous sampling* (if you sent **StartLater** but sampling has not started yet). To send any other commands, send **Stop**, send the desired commands to modify the setup, and then send **StartLater** again.

Entries made with the commands are permanently stored in the SBE 16plus V2 and remain in effect until you change them.

- The only exception occurs if the electronics are removed from the housing and disconnected from the battery Molex connector (see *Appendix II: Electronics Disassembly/Reassembly*). Upon reassembly, reset the date and time (**DateTime=**) and initialize logging (**InitLogging**).



---

**Status Command**

---

**Notes:**

- **GetCD** output does not include calibration coefficients. To display calibration coefficients, use the **GetCC** command.
- The **DS** response contains similar information as the combined responses from **GetSD** and **GetCD**, but in a different format.

**GetCD**

Get and display configuration data, which includes all parameters related to setup of 16*plus* V2, including communication settings and sampling settings. Most of these parameters can be user-input/modified. List below includes, where applicable, command used to modify parameter:

- Device type, Serial number
- Sample interval [**SampleInterval=**]
- Number of measurements to take and average per sample [**NCycles=**]
- Integration time for Quartz pressure sensor [**ParosIntegration=**] (only appears if **PType=3**)
- Reference pressure to use if no internally mounted pressure sensor [**RefPress=**] (only appears if **PType=0**)
- Pump turn-on parameter [**PumpMode=**]
- Pump turn-on delay [**DelayBeforeSampling=**]
- Transmit data real-time? [**TxRealTime=**]
- Sample external voltages 0, 1, 2, 3, 4, and 5? [**Volt0=** through **Volt5=**]
- Sample SBE 38 secondary temperature sensor [**SBE38=**]
- Sample SBE 50 secondary pressure sensor [**SBE50=**]
- Sample Gas Tension Device [**GTD=**], or dual Gas Tension Devices [**DualGTD=**]?
- Enable echoing? [**Echo=**]
- Output Executing and Executed tags? [**OutputExecutedTag=**]
- Output format [**OutputFormat=**]
- Output salinity? [**OutputSal=**] (only appears if output format = converted decimal or converted XML UVIC)
- Output sound velocity? [**OutputSV=**] (only appears if output format = converted decimal or converted XML UVIC)
- Output sigma-t, voltage, and current with each sample? [**OutputUCSD=**] (only appears if output format = converted decimal or converted XML UVIC)
- Serial line sync mode? [**SyncMode=**]

---

**Status Commands** (*continued*)
 

---

*Example:* Send **GetCD** to 16plus V2 with strain gauge pressure sensor  
(user input in bold, command used to modify parameter in parentheses)

**getcd**

```

<Configurati onData Devi ceType=' SBE16pl us' Seri al Number=' 01606001' >
  <Sampl i ngParameters>
    <Sampl eI nterval >15</Sampl eI nterval >                                [SampleInterval=]
    <MeasurementsPerSampl e>1</MeasurementsPerSampl e>                    [NCycles=]
    <Pump>run pump duri ng sampl e</Pump>                                  [PumpMode=]
    <Del ayBeforeSampl i ng>0. 0</Del ayBeforeSampl i ng>                  [DelayBeforeSampling=]
    <Transmi tReal Ti me>no</Transmi tReal Ti me>                          [TxRealTime=]
  </Sampl i ngParameters>
  <DataChannel s>
    <ExtVol t0>yes</ExtVol t0>                                             [Volt0=]
    <ExtVol t1>no</ExtVol t1>                                             [Volt1=]
    <ExtVol t2>no</ExtVol t2>                                             [Volt2=]
    <ExtVol t3>yes</ExtVol t3>                                             [Volt3=]
    <ExtVol t4>no</ExtVol t4>                                             [Volt4=]
    <ExtVol t5>no</ExtVol t5>                                             [Volt5=]
    <SBE38>no</SBE38>                                                     [SBE38=]
    <SBE50>no</SBE50>                                                     [SBE50=]
    <GTD>no</GTD>                                                         [GTD= or DualGTD=]
  </DataChannel s>
  <EchoCharacters>yes</EchoCharacters>                                    [Echo=]
  <OutputExecutedTag>no</OutputExecutedTag>                              [OutputExecutedTag=]
  <OutputFormat>converted deci mal </OutputFormat>                      [OutputFormat=]
  <OutputSal i ni ty>no</OutputSal i ni ty>                               [OutputSal=]
  <OutputSoundVel oci ty>no</OutputSoundVel oci ty>                    [OutputSV=]
  <OutputSi gmaT-V>no</OutputSi gmaT-V>                                  [OutputUCSD=]
  <Seri al Li neSync>no</Seri al Li neSync>                              [SyncMode=]
</Configurati onData>

```

**Notes:**

- The **DS** response contains similar information as the combined responses from **GetSD** and **GetCD**, but in a different format.
- If configured with a pump, sending **GetSD** causes the pump to turn on for a moment, so that the 16plus V2 can measure and output the pump current. Because the pump is designed to be water lubricated, you will hear a noise when the impeller spins in air. Running the pump *dry* for such a **short** time will not harm the pump.
- In the example below, only voltage channel 0 is enabled, so external voltage current `text2345=` (for channels 2, 3, 4, and 5) is not shown.
- In the example below, no RS-232 sensor is enabled, so RS-232 sensor current `iserial=` is not shown.
- If the 16plus V2 is set up with a WET Labs ECO-FL fluorometer with Bio-Wiper (**Biowiper=Y**) and if **OutputExecutedTag=Y**, the **GetSD** response shows: `<Executing/>` to allow time for the Bio-Wiper to close before it measures the enabled external voltage currents.

**Status Commands** (*continued*)**GetSD**

Get and display status data, which contains data that changes while deployed.

List below includes, where applicable, command used to modify parameter:

- Device type, Serial number
- Date and time [**DateTime=**] in ISO8601-2000 extended format (yyyy-mm-ddThh:mm:ss)
- Logging status (not logging, logging, waiting to start at . . ., or unknown status)
- Number of recorded events in event counter [reset with **ResetEC**]
- Voltages and currents -
  - Main battery voltage
  - Back-up lithium battery voltage
  - Operating current
  - Pump current
  - External voltage sensor current (channels 0 and 1) – displays only if 1 or more channels enabled
  - External voltage sensor current (channels 2, 3, 4, and 5) – displays only if 1 or more channels enabled
  - RS-232 sensor current – displays only if channel enabled
- Memory - [reset with **InitLogging**]
  - Number of bytes in memory
  - Number of samples in memory
  - Number of additional samples that can be placed in memory
  - Length (number of bytes) of each sample

*Example:* (user input in bold, command used to modify parameter in parentheses)

**getsd**

```

<StatusData DeviceType = 'SBE16plus' SerialNumber = '01606001' >
  <DateTime>2008-02-24T10:53:03</DateTime> [DateTime=]
  <LoggingState>not logging</LoggingState>
  <EventSummary numEvents = '0' /> [can clear with ResetEC]
  <Power>
    <vMain>10.1</vMain>
    <vLi th>8.9</vLi th>
    <i Main>61.9</i Main>
    <i Pump>20.6</i Pump>
    <i Ext01>67.2</i Ext01>
  </Power>
  <MemorySummary>
    <Bytes>0</Bytes> [can clear with InitLogging]
    <Samples>0</Samples> [can clear with InitLogging]
    <SamplesFree>3463060</SamplesFree> [can clear with InitLogging]
    <SampleLength>19</SampleLength>
  </MemorySummary>
</StatusData>

```

**Notes:**

- DCal and GetCC responses contain similar information, but in different formats.
- Dates shown are when calibrations were performed.

**Status Commands (continued)**

**GetCC**

Get and display calibration coefficients, which are initially factor-set and should agree with Calibration Certificates shipped with 16plus V2.

*Example: 16plus V2 with internally mounted strain gauge pressure sensor (user input in bold, command used to modify coefficient in parentheses)*

```

getcc
<Calibrati onCoeffi cients Devi ceType = 'SBE16pl us' Seri al Number = '01606001' >
  <Cal i brati on format = 'TEMP1' id = 'Main Temperature' >
    <Seri al Num>01606001</Seri al Num>
    <Cal Date>19-0ct-07</Cal Date> [TCalDate=]
    <TA0>1. 155787e-03</TA0> [TA0=]
    <TA1>2. 725208e-04</TA1> [TA1=]
    <TA2>-7. 526811e-07</TA2> [TA2=]
    <TA3>1. 716270e-07</TA3> [TA3=]
    <TOFFSET>0. 000000e+00</TOFFSET> [TOffset=]
  </Cal i brati on>
  <Cal i brati on format = 'WBCOND0' id = 'Main Conducti vi ty' >
    <Seri al Num>01606001</Seri al Num>
    <Cal Date>19-0ct-07</Cal Date> [CCalDate=]
    <G>-1. 006192e+00</G> [CG=]
    <H>1. 310565e-01</H> [CH=]
    <I>-2. 437852e-04</I> [CI=]
    <J>3. 490353e-05</J> [CJ=]
    <CPCOR>-9. 570000e-08</CPCOR> [CPCor=]
    <CTCOR>3. 250000e-06</CTCOR> [CTCor=]
    <CSLOPE>1. 000000e+00</CSLOPE> [CSlope=]
  </Cal i brati on>
  <Cal i brati on format = 'STRAIN0' id = 'Main Pressure' >
    <Seri al Num>01600003</Seri al Num>
    <Cal Date>27-oct-07</Cal Date> [PCalDate=]
    <PA0>-5. 137085e-02</PA0> [PA0=]
    <PA1>1. 550601e-03</PA1> [PA1=]
    <PA2>7. 210415e-12</PA2> [PA2=]
    <PTCA0>5. 154159e+05</PTCA0> [PTCA0=]
    <PTCA1>2. 560262e-01</PTCA1> [PTCA1=]
    <PTCA2>-8. 533080e-02</PTCA2> [PTCA2=]
    <PTCB0>2. 426612e+01</PTCB0> [PTCB0=]
    <PTCB1>-7. 750000e-04</PTCB1> [PTCB1=]
    <PTCB2>0. 000000e+00</PTCB2> [PTCB2=]
    <PTEMPA0>-7. 667877e+01</PTEMPA0> [PTempA0=]
    <PTEMPA1>4. 880376e+01</PTEMPA1> [PTempA1=]
    <PTEMPA2>-4. 555938e-01</PTEMPA2> [PTempA2=]
    <POFFSET>0. 000000e+00</POFFSET> [POffset= (decibars)]
    <PRANGE>1. 000000e+03</PRANGE> [PRange= (psia)]
  </Cal i brati on>
  <Cal i brati on format = 'VOLTO' id = 'Vol t 0' >
    <OFFSET>0. 000000e+00</OFFSET> [VOffset0=]
    <SLOPE>1. 260977e+00</SLOPE> [VSlope0=]
  </Cal i brati on>
  <Cal i brati on format = 'VOLTO' id = 'Vol t 1' >
    <OFFSET>-4. 728750e-02</OFFSET> [Voffset1=]
    <SLOPE>1. 259474e+00</SLOPE> [VSlope1=]
  </Cal i brati on>
  <Cal i brati on format = 'VOLTO' id = 'Vol t 2' >
    <OFFSET>-4. 715313e-02</OFFSET> [Voffset2=]
    <SLOPE>1. 259946e+00</SLOPE> [VSlope2=]
  </Cal i brati on>
  <Cal i brati on format = 'VOLTO' id = 'Vol t 3' >
    <OFFSET>-4. 772396e-02</OFFSET> [Voffset3=]
    <SLOPE>1. 260486e+00</SLOPE> [VSlope3=]
  </Cal i brati on>
  <Cal i brati on format = 'VOLTO' id = 'Vol t 4' >
    <OFFSET>-4. 765417e-02</OFFSET> [Voffset4=]
    <SLOPE>1. 260014e+00</SLOPE> [VSlope4=]
  </Cal i brati on>
  <Cal i brati on format = 'VOLTO' id = 'Vol t 5' >
    <OFFSET>-4. 744167e-02</OFFSET> [Voffset5=]
    <SLOPE>1. 260255e+00</SLOPE> [VSlope5=]
  </Cal i brati on>
  <Cal i brati on format = 'FREQ0' id = 'external frequency channel' >
    <EXTFREQSF>1. 000000e+00</EXTFREQSF> [ExtFreqSF=]
  </Cal i brati on>
</Cal i brati onCoeffi cients>

```

---

**Status Commands** (*continued*)
 

---

**GetEC**

Get and display event counter data, which can help to identify root cause of a malfunction. Event counter records number of occurrences of common timeouts, power-on resets, etc. Can be cleared with **ResetEC**. Possible events that may be logged include:

- Power fail – main batteries and/or external voltage below voltage cutoff
- EEPROM read or EEPROM write – all power removed (main batteries removed, and back-up lithium batteries are dead)
- Alarm short – woke up 16plus V2 to send a command while logging
- Alarm long – sent **StartLater**, but **StartDateTime** is more than 1 month in future
- AD7730 timeout – response from temperature and pressure A/D converter delayed; typically if woke up to send a command while logging
- AD7714 timeout – response from voltage channel A/D converter delayed; typically if woke up to send a command while logging
- FLASH out of memory – all available memory space is used; autonomous sampling continues, but no additional data written to FLASH (does not overwrite)
- FLASH correctable error – single bit error in a page, corrects itself, does not affect data
- FLASH ECC error – does not affect data
- FLASH timeout – problem with FLASH
- FLASH ready – problem with FLASH; timeout error
- FLASH erase failed – problem with FLASH
- FLASH write failed – problem with FLASH
- FLASH uncorrectable – problem with FLASH; 2 or more bits of errors in a page
- FLASH block overrun – problem with FLASH
- New bad block – problem with FLASH; FLASH write or erase failed, or a FLASH uncorrectable error

*Example* (user input in bold, command used to modify parameter in parentheses)

**getec**

```
<EventCounters DeviceType = 'SBE16plus' SerialNumber = '01606001' >
  <EventSummary numEvents = '1' />
  <Event type='alarm short' count='1' />
</EventCounters>
```

[can clear with **ResetEC**]

**ResetEC**

Delete all events in event counter (number of events displays in **GetSD** response, and event details display in **GetEC** response).

**Status Commands** (*continued*)**GetHD**

Get and display hardware data, which is fixed data describing 16plus V2:

- Device type, Serial number
- Manufacturer
- Firmware version
- Firmware date
- PCB serial number and assembly number
- Manufacture date
- Internal sensor types and serial numbers
- External sensor types (for example, dissolved oxygen, fluorometer, etc.) and serial numbers

**Note:**

External sensor types and serial numbers can be changed in the field, to accommodate changes in auxiliary sensors cabled to the 16plus V2. Other hardware data is typically not changed by the user.

*Example:* (user input in bold, command used to modify parameter in parentheses)

**gethd**

```

<HardwareData DeviceType = 'SBE16plus' Serial Number = '01606001' >
  <Manufacturer>Sea-Bird Electronics, Inc. </Manufacturer>
  <FirmwareVersion>2.0b</FirmwareVersion>
  <FirmwareDate>24 February 2008 13:00</FirmwareDate>
  <PCBAsembly PCBSerial Num = 'not assigned' AssemblyNum = '41054F' /> [SetPcbSerialNum1=, SetPCBAsembly1=]
  <PCBAsembly PCBSerial Num = 'not assigned' AssemblyNum = '41580' /> [SetPcbSerialNum2=, SetPCBAsembly2=]
  <PCBAsembly PCBSerial Num = 'not assigned' AssemblyNum = '41056E' /> [SetPcbSerialNum3=, SetPCBAsembly3=]
  <PCBAsembly PCBSerial Num = 'not assigned' AssemblyNum = '41059D' /> [SetPcbSerialNum4=, SetPCBAsembly4=]
  <MfgDate>03 february 2008</MfgDate> [SetMfgDate=]
  <Internal Sensors>
    <Sensor id = 'Main Temperature' >
      <type>temperature0</type>
      <Serial Number>01606001</Serial Number>
    </Sensor>
    <Sensor id = 'Main Conductivity' >
      <type>conductivity-0</type>
      <Serial Number>01606001</Serial Number>
    </Sensor>
    <Sensor id = 'Main Pressure' >
      <type>strain-0</type> [PType=]
      <Serial Number>2580011</Serial Number>
    </Sensor>
  </Internal Sensors>
  <External Sensors>
    <Sensor id = 'volt 0' >
      <type>not assigned</type> [SetVoltType0=]
      <Serial Number>not assigned</Serial Number> [SetVoltSN0=]
    </Sensor>
    <Sensor id = 'volt 1' >
      <type>not assigned</type> [SetVoltType1=]
      <Serial Number>not assigned</Serial Number> [SetVoltSN1=]
    </Sensor>
    <Sensor id = 'volt 2' >
      <type>not assigned</type> [SetVoltType2=]
      <Serial Number>not assigned</Serial Number> [SetVoltSN2=]
    </Sensor>
    <Sensor id = 'volt 3' >
      <type>not assigned</type> [SetVoltType3=]
      <Serial Number>not assigned</Serial Number> [SetVoltSN3=]
    </Sensor>
    <Sensor id = 'volt 4' >
      <type>not assigned</type> [SetVoltType4=]
      <Serial Number>not assigned</Serial Number> [SetVoltSN4=]
    </Sensor>
    <Sensor id = 'volt 5' >
      <type>not assigned</type> [SetVoltType5=]
      <Serial Number>not assigned</Serial Number> [SetVoltSN5=]
    </Sensor>
  </External Sensors>
</HardwareData>

```

---

**Status Commands** (*continued*)
 

---

**Notes:**

- The **DS** response contains similar information as the combined responses from **GetSD** and **GetCD**, but in a different format.
- If configured with a pump, sending **DS** causes the pump to turn on for a moment, so that the 16plus V2 can measure and output the pump current. Because the pump is designed to be water lubricated, you will hear a noise when the impeller spins in air. Running the pump *dry* for such a **short** time will not harm the pump.
- In the example below, only voltage channel 0 is enabled, so external voltage current iext2345= (for channels 2, 3, 4, and 5) is not shown.
- In the example below, no RS-232 sensor is enabled, so RS-232 sensor current iserial= is not shown.
- If the 16plus V2 is set up for dual GTDs, the **DS** response shows: Dual Gas Tension Device = Yes
- If the 16plus V2 is set up with a WET Labs ECO-FL fluorometer with Bio-Wiper (**Biowiper=Y**), the **DS** response shows: wait 4 seconds for biowiper to close before it measures the enabled external voltage currents.

**DS**

Get and display operating status and setup. List below includes, where applicable, command used to modify parameter.

- Firmware version, serial number, date and time [**DateTime=**]
- Voltages and currents (main and back-up lithium battery voltages; currents – operating, pump, external voltage sensors, RS-232 sensor)
- Logging status (not logging, logging, waiting to start at . . ., or unknown status)
- Number of samples and available sample space in memory
- Sample interval [**SampleInterval=**] and number of measurements to take and average per sample [**NCycles=**]
- Integration time [**ParosIntegration=**] (only appears if pressure sensor = quartz with temp comp)
- Pump turn-on parameter [**PumpMode=**] and turn-on delay [**DelayBeforeSampling=**]
- Transmit data real-time [**TxRealTime=**]
- Battery cut-off voltage
- Internally mounted pressure sensor type [**PType=**] and range [**PRange=**]
- Sample SBE 38 secondary temperature sensor [**SBE38=**] Sample SBE 50 pressure sensor [**SBE50=**] Sample Gas Tension Device or Dual Gas Tension Devices [**GTD=** or **DualGTD=**]
- Sample external voltages 0, 1, 2, 3, 4, and 5? [**Volt0=** through **Volt5=**]
- Show entered commands on screen as you type [**Echo=**]
- Output format [**OutputFormat=**]
- Output salinity [**OutputSal=**] and sound velocity [**OutputSV=**] (only if output format = converted decimal or converted XML UVIC)
- Serial sync mode state [**SyncMode=**] and wait time [**SyncWait=**] (only if enabled)
- Output sigma-t, voltage, and current with each sample [**OutputUCSD=**] (only if output format = converted decimal or converted XML UVIC; and if set to Y)

**Example:** (user input in bold, command used to modify parameter in parentheses)

**DS**

```
SBE 16plus V 2.0b SERIAL NO. 6001 24 Feb 2008 14:11:48
vbatt = 10.3, vlith = 8.5, ioper = 62.5 ma, ipump = 21.6 ma,
iext01 = 76.2 ma,
status = not logging
samples = 0, free = 3463060
sample interval = 15 seconds, number of measurements per sample = 1
pump = run pump during sample, delay before sampling = 2.0 seconds
transmit real-time = yes
battery cutoff = 7.5 volts
pressure sensor = strain gauge, range = 1000.0
SBE 38 = no, SBE 50 = yes, Gas Tension Device = no
Ext Volt 0 = no, Ext Volt 1 = no
Ext Volt 2 = no, Ext Volt 3 = no
Ext Volt 4 = no, Ext Volt 5 = no
echo characters = yes
output format = raw HEX
serial sync mode disabled
```

[**DateTime=**][**SampleInterval=, NCycles=**]  
[**PumpMode=, DelayBeforeSampling=**]  
[**TxRealTime=**][**PType=, PRange=**]  
[**SBE38=, SBE50=, GTD=, DualGTD=**]  
[**Volt0= and Volt1=**]  
[**Volt2= and Volt3=**]  
[**Volt4= and Volt5=**]  
[**Echo=**]  
[**OutputFormat=**]  
[**SyncMode=**]

**Status Commands** (*continued*)

**Notes:**

- The **DCal** and **GetCC** responses contain the same information, but in different formats.
- Dates shown are when calibrations were performed.

**DCal**

Get and display calibration coefficients, which are initially factory-set and should agree with Calibration Certificates shipped with 16plus V2.

*Example: 16plus V2 with internally mounted strain gauge pressure sensor (user input in bold, command used to modify coefficient in parentheses).*

**dcal**

```

SeacatPlus V 2.0b SERIAL NO. 6001 24 Feb 2008 14:46:05 [DateTime=]
temperature: 20-oct-07 [TCalDate=]
  TA0 = -3.178124e-06 [TA0=]
  TA1 = 2.751603e-04 [TA1=]
  TA2 = -2.215606e-06 [TA2=]
  TA3 = 1.549719e-07 [TA3=]
  TOFFSET = 0.000000e+00 [TOffset=]
conductivity: 20-oct-07 [CCalDate=]
  G = -9.855242e-01 [CG=]
  H = 1.458421e-01 [CH=]
  I = -3.290801e-04 [CI=]
  J = 4.784952e-05 [CJ=]
  CFO = 2.584100e+03 (not used in calculations; ignore)
  CPCOR = -9.570000e-08 [CPCor=]
  CTCOR = 3.250000e-06 [CTCor=]
  CSLOPE = 1.000000e+00 [CSlope=]
pressure S/N 2580011, range = 1000 psia: 24-oct-07 [PRange= (psia), PCalDate=]
  PA0 = 0.000000e+00 [PA0=]
  PA1 = 0.000000e+00 [PA1=]
  PA2 = 0.000000e+00 [PA2=]
  PTEMPA0 = 0.000000e+00 [PTempA0=]
  PTEMPA1 = 0.000000e+00 [PTempA1=]
  PTEMPA2 = 0.000000e+00 [PTempA2=]
  PTCA0 = 0.000000e+00 [PTCA0=]
  PTCA1 = 0.000000e+00 [PTCA1=]
  PTCA2 = 0.000000e+00 [PTCA2=]
  PTCB0 = 0.000000e+00 [PTCB0=]
  PTCB1 = 0.000000e+00 [PTCB1=]
  PTCB2 = 0.000000e+00 [PTCB2=]
POFFSET = 0.000000e+00 [POffset= (decibars)]
volt 0: offset = 0.000000e+00, slope = 1.000000e+00 [VOffset0=, VSlope0=]
volt 1: offset = 0.000000e+00, slope = 1.000000e+00 [VOffset1=, VSlope1=]
volt 2: offset = 0.000000e+00, slope = 1.000000e+00 [VOffset2=, VSlope2=]
volt 3: offset = 0.000000e+00, slope = 1.000000e+00 [VOffset3=, VSlope3=]
volt 4: offset = 0.000000e+00, slope = 1.000000e+00 [VOffset4=, VSlope4=]
volt 5: offset = 0.000000e+00, slope = 1.000000e+00 [VOffset5=, VSlope5=]
EXTFREQSF = 1.000000e+00 [ExtFreqSF=]
    
```



---

**General Setup** Commands
 

---

**DateTime=mmddyyyyhhmmss** Set real-time clock month, day, year, hour, minute, and second.

*Example:* Set current date and time to 05 February 2008 12:05:00 (user input in bold).  
**date time=02052008120500**

**Notes:**

- The 16plus V2 baud rate (set with **BaudRate=**) must be the same as the terminal program's baud rate (set in the Serial Port menu).
- An RS-232 sensor (SBE 38, SBE 50, or GTD) integrated with the 16plus V2 must use the same baud rate as the 16plus V2. See the RS-232 sensor's manual to set its baud.
- **BaudRate=** must be sent twice. After the first entry, the 16plus V2 changes to the new baud, and then waits for the command to be sent again at the new baud. This prevents you from accidentally changing to a baud that is not supported by your computer. If it does not receive the command again at the new baud, it reverts to the previous baud rate.

**BaudRate=x**

**x=** baud rate (600, 1200, 2400, 4800, 9600, 19200, 33600, 38400, 57600, or 115200). **Default 9600**. Check capability of your computer and terminal program before increasing baud rate. **Command must be sent twice to change rate.**

**Echo=x**

**x=Y:** Echo characters received from computer (**default**) - computer monitor will show entered commands as you type.  
**x=N:** Do not echo characters.

**OutputExecutedTag=x**

**x=Y:** Display XML Executing and Executed tags (**default**). Executed tag displays at end of each command response; Executing tag displays one or more times if 16plus V2 response to command requires additional time.  
**x=N:** Do not.

*Example:* Set 16plus V2 to output Executed and Executing tags (user input in bold).  
**outputexecutedtag=y**  
 <Executed/>**getcd**  
 . . . (GetCD response)  
 <Executed/>  
 (Note: <Executed/> tag at end of command response takes place of S> prompt.)

**TxRealTime=x**

Applies to both autonomous (logging) and serial line sync modes.  
**x=Y:** Output real-time data.  
**x=N:** Do not output real-time data.

**Note:**

Pump operation is affected by both **PumpMode=** and **DelayBeforeSampling=**. See *Pump Operation*.

**PumpMode=x**

**x=0:** No pump.  
**x=1:** Run pump for 0.5 seconds before each sample (typical for pumping through conductivity cell only, with no auxiliary sensors connected to plumbing).  
**x=2:** Run pump during each sample (typical for pumping through conductivity cell and in-line auxiliary sensor).

General Setup Commands (*continued*)**Note:**

**NCycles=**, **ParosIntegration=** and **DelayBeforeSampling=** affect the time required to sample. If these are too high, the 16plus V2 is unable to take the required number of measurements and do the calculations within **SampleInterval=**. When it is beginning to log, the 16plus V2 checks all parameters, and if necessary it internally increases **SampleInterval=**.

**NCycles=x**

**x**= number of measurements to take and average for each sample. Range 1 – 100; **default 1**. 16plus V2 takes and averages **NCycles=** measurements (each 0.25 seconds apart). For autonomous sampling and serial line sync mode, averaged data is stored in FLASH memory and (if **TxRealTime=Y**) transmitted real-time. Maximum **NCycles=** is *smaller* of 100 or  $[4 * (\text{SampleInterval} - 3)]$ .

**Notes:**

- The 16plus V2 requires verification when **InitLogging**, **SampleNumber=**, or **HeaderNumber=** are sent. The 16plus V2 responds: this command will change the scan length and/or initialize logging. Repeat the command to verify. Type the command again and press the Enter key to proceed. The 16plus V2 responds: Scan length has changed, initializing logging
- **InitLogging** and **SampleNumber=0** have identical effects. Use either command to initialize logging.
- **Do not initialize logging until all data has been uploaded.** These commands do not delete data; they reset the data pointer. **If you accidentally initialize logging before uploading**, recover data as follows:
  1. Set **SampleNumber=a** and **HeaderNumber=b**, where **a** and **b** are your estimate of number of samples and headers in memory.
  2. Upload data. If **a** is more than actual number of samples or **b** is more than actual number of headers in memory, data for non-existent samples/headers will be bad, random data. Review uploaded data file carefully and delete any bad data.
  3. If desired, increase **a** and/or **b** and upload data again, to see if there is additional valid data in memory.

**InitLogging**

Initialize logging - after all previous data has been uploaded, initialize logging before starting to sample again to make entire memory available for recording. **InitLogging** sets sample number (**SampleNumber=**) and header number (**HeaderNumber=**) to 0 (sampling will start with sample 1 and header 1). If not set to 0, data will be stored after last recorded sample. **Do not send InitLogging until all existing data has been uploaded.**

**SampleNumber=x**

**x**= sample number for last sample in memory. After all previous data has been uploaded, send **SampleNumber=0** (sets sample and header number to 0) before starting to sample to make entire memory available for recording (sampling will start with sample 1 and header 1). If not set to 0, data will be stored after last recorded sample. **Do not send SampleNumber=0 until all existing data has been uploaded.**

**HeaderNumber=x**

**x**= header number for last header in memory. Typically only used to recover data if you accidentally initialize logging (using **InitLogging** or **SampleNumber=0**) before uploading all existing data. 16plus V2 can have a maximum of 1000 stored headers. Note that 16plus V2 writes a new header each time autonomous sampling is started and after every 2000 samples are stored in memory.

**Note:**

The 16plus V2 automatically enters quiescent (sleep) state after 2 minutes without receiving a command. This timeout algorithm is designed to conserve battery energy if the user does not send **QS** to put the 16plus V2 to sleep.

**QS**

Quit session and place 16plus V2 in quiescent (sleep) state. Main power turned off. Data logging and memory retention are not affected.

---

**Pressure Sensor Setup Commands**

---

**Notes:**

- The *16plus V2* requires verification when **PType=** is sent. The *16plus V2* responds: this command will change the scan length and/or initialize logging. Repeat the command to verify. Type the command again and press the Enter key to proceed. The *16plus V2* responds: Scan length has changed, initializing logging.
- The *16plus V2* configuration (.con) file must match the **PType=** selection of internally mounted pressure sensor when viewing real-time data or processing uploaded data. View and edit the .con file in SEASAVE or SBE Data Processing. **PType=** is factory-set to match the ordered configuration.

**PType=x**

Internally mounted pressure sensor type.

**x=0:** No internally mounted pressure sensor.**x=1:** Strain gauge.**x=3:** Quartz with temperature compensation.**RefPress=x**

**x=** reference pressure (gauge) in decibars to use if *16plus V2* does not include an internally mounted pressure sensor. *16plus V2* uses reference pressure in conductivity, salinity, and sound velocity calculation. Value entered for **RefPress=** is displayed in **GetCD** and **DS** responses if *16plus V2* does not include internally mounted pressure sensor. Entry ignored if *16plus V2* includes internally mounted pressure sensor. If *16plus V2* interfaces with an SBE 50 pressure sensor, it does **not** use SBE 50 data in conductivity, salinity, and sound velocity calculation.

**Notes:**

- The *16plus V2* does the integration for the Quartz pressure sensor *after* **NCycles=** measurements have been taken.
- **NCycles=**, **ParosIntegration=**, **DelayBeforeSampling=**, and **PumpMode=** affect the time required to sample. The *16plus V2* checks these parameters when beginning to log, and if necessary it internally increases **SampleInterval=** to provide enough time to take the required number of measurements and do the calculations within **SampleInterval=**.

**ParosIntegration=x**

**x=** integration time for optional internally mounted Quartz pressure sensor (not applicable for strain gauge pressure sensor). Range 1 – 600 seconds; default 1 second. Increasing integration time increases resolution. See *Specifications in Section 2: Description of SBE 16plus V2* to determine resolution for Quartz pressure sensor.

**Notes:**

- The 16plus V2 requires verification when **Volt0** = through **Volt5**= are sent. The 16plus V2 responds: this command will change the scan length and/or initialize logging. Repeat the command to verify. Type the command again and press the Enter key to proceed. The 16plus V2 responds: Scan length has changed, initializing logging
- The 16plus V2 configuration (.con) file must match this selection of number of external voltages when viewing real-time data or processing uploaded data. View and edit the .con file in SEASAVE or SBE Data Processing. These parameters are factory-set to match the ordered instrument configuration.
- External voltage numbers 0, 1, 2, 3, 4, and 5 correspond to wiring of sensors to a voltage channel on the 16plus V2 end cap (see *Dimensions and End Cap Connectors* in Section 2: Description of SBE 16plus V2). However, in the .con file, voltage 0 is the first external voltage in the data stream, voltage 1 is the second, etc.

**Voltage Sensor Setup Commands**

<b>Volt0=x</b>	<b>x=Y:</b> Enable external voltage 0. <b>x=N:</b> Do not enable external voltage 0.
<b>Volt1=x</b>	<b>x=Y:</b> Enable external voltage 1. <b>x=N:</b> Do not enable external voltage 1.
<b>Volt2=x</b>	<b>x=Y:</b> Enable external voltage 2. <b>x=N:</b> Do not enable external voltage 2.
<b>Volt3=x</b>	<b>x=Y:</b> Enable external voltage 3. <b>x=N:</b> Do not enable external voltage 3.
<b>Volt4=x</b>	<b>x=Y:</b> Enable external voltage 4. <b>x=N:</b> Do not enable external voltage 4.
<b>Volt5=x</b>	<b>x=Y:</b> Enable external voltage 5. <b>x=N:</b> Do not enable external voltage 5.

*Example:* Enable voltage sensors wired to channels 0 and 3 on end cap (user input in bold).

```
VOLT0=Y
VOLT1=N
VOLT2=N
VOLT3=Y
VOLT4=N
VOLT5=N
```

There will be 2 external sensor voltages in data stream. In .con file (in SBE Data Processing or SEASAVE), indicate 2 external voltage channels. Voltage 0 corresponds to sensor wired to external voltage channel 0; voltage 1 corresponds to sensor wired to external voltage channel 3.

**Notes:**

- If **DelayBeforeSampling** is too high, the 16plus V2 will not be able to take **NCycles** samples within **SampleInterval** seconds; the 16plus V2 internally increases **SampleInterval** to the smallest feasible number.
- Pump operation is affected by both **PumpMode=** and **DelayBeforeSampling=**. See *Pump Operation*.

**DelayBeforeSampling=x**

**x=** time (seconds) to wait after switching on external voltage sensors before sampling (0-600 seconds). **Default 0 seconds**. Typical values if using:

- SBE 43 oxygen sensor – time is dependent on membrane thickness and water temperature (see *Pump Operation*). Use with **PumpMode=2**.
- Beckman- or YSI-type oxygen sensor – 120 to 180 seconds required to provide time for sensor to polarize. Use with **PumpMode=2**.
- Sea Tech fluorometer - 15 seconds required to provide time for sensor to stabilize.

**Note:**

If an ECO-FL with Bio-Wiper is installed and **Biowiper=N**, sending **GetSD** or **DS** will open the Bio-Wiper, but not provide enough powered time to close it again. If you then deploy the instrument with the Bio-Wiper open and with a delayed start time, the ECO-FL may become fouled because the Bio-Wiper will remain open until the first sample is completed.

**Biowiper=x**

**x=Y:** Configuration includes WET Labs ECO-FL fluorometer with Bio-Wiper. With this setup, 16plusV2 is powered longer for **GetSD** and **DS**, providing sufficient time for Bio-Wiper to open and then shut again if Bio-Wiper is set up to take 1 measurement for each sample (see *Application Note 72*).

**x=N (default):** No ECO-FL with Bio-Wiper.

**Notes:**

- The *16plus V2* requires verification when **SBE38=**, **SBE50=**, **GTD=**, or **DualGTD=** is sent. The *16plus V2* responds:  
this command will change the scan length and/or initialize logging. Repeat the command to verify.  
Type the command again and press the Enter key to proceed. The *16plus V2* responds:  
Scan length has changed,  
initializing logging
- The *16plus V2* configuration (.con) file must match this selection of RS-232 sensor when viewing real-time data or processing uploaded data. View and edit the .con file in SEASAVE or SBE Data Processing. These parameters are factory-set to match the ordered instrument configuration.
- See the SBE 38, SBE 50, or Pro-Oceanus GTD manual for command details for these instruments.

**RS-232 Sensor Setup Commands**

The *16plus V2* can interface with an SBE 38 secondary temperature sensor, an SBE 50 pressure sensor, or up to 2 Pro-Oceanus Gas Tension Devices (GTDs).

**Setup for SBE 38:**

Set up SBE 38 to interface with SBE *16plus V2*, **before** you connect it to *16plus V2*. Connect SBE 38 directly to computer, power with an external power supply, and (using SEATERM) set:

- **Baud rate** to same baud rate as *16plus V2* (**Baud=**)
- **Interface** to RS-232 (**Interface=232**)
- **Sampling** to begin when power applied (**AutoRun=Y**)
- **Output** to converted data (**Format=C**)

Connect SBE 38 to SBE *16plus V2* RS-232 bulkhead connector, using provided cable. In the *16plus V2*, set **SBE38=Y** to enable interface.

**SBE38=x**

**x=Y:** Enable RS-232 SBE 38 secondary temperature sensor.

**x=N:** Do not enable SBE 38.

**Setup for SBE 50:**

Set up SBE 50 to interface with SBE *16plus V2*, **before** you connect it to *16plus V2*. Connect SBE 50 directly to computer, power with an external power supply, and (using SEATERM) set:

- **Baud rate** to same baud rate as *16plus V2* (**Baud=**).
- **Output** to converted data in psia, decibars, meters, or feet (**OutputFormat= 1, 2, 3, 4, 5, or 6**).

Note: **If you will be using SEASAVE or SBE Data Processing**, you **must** set the SBE 50 format to psia (**OutputFormat=1**).

Connect SBE 50 to SBE *16plus V2* RS-232 bulkhead connector, using provided cable. In the *16plus V2*, set **SBE50=Y** to enable interface.

**SBE50=x**

**x=Y:** Enable RS-232 SBE 50 pressure sensor.

**x=N:** Do not enable SBE 50.

---

**RS-232 Sensor Setup Commands** (*continued*)
 

---

**Note:**

The 16plus V2 sample interval (**SampleInterval=**) must be greater than or equal to the sum of the times required to sample. Total time is affected by the following:

- **Programmable pressure integration time for GTD.**
- **Programmable temperature integration time for GTD.**
- Minimum time required for 16plus V2 to take a sample ( $\approx$  2.5 sec).
- Time required for integration of optional Quartz pressure sensor (**ParosIntegration=**).
- Time required for 16plus V2 to take and average **NCycles=** samples; samples are taken 0.25 sec apart.
- Delay after providing power to external voltage sensors before sampling (**DelayBeforeSampling=**).
- Time required to run pump before sampling (0.5 sec if **PumpMode=1**).

**Setup for GTD:**

Set up GTD to interface with SBE 16plus V2, **before** you connect it to 16plus V2. Connect GTD directly to computer, power with an external power supply, and (using software provided by Pro-Oceanus) set:

- **Baud rate** to same baud rate as 16plus V2.
- **Output** to millibars.
- Sum of **pressure integration time** and **temperature integration time** so that the GTD responds to a *take pressure reading* command in 40 seconds or less (required so that 16plus V2 does not *time out* while waiting for reply).

Connect GTD to SBE 16plus V2 RS-232 bulkhead connector, using provided cable (end labeled *Pro-Oceanus* to GTD and end labeled *Sea-Bird* to 16plus V2). In the 16plusV2, set:

- **GTD=Y** or **DualGTD=Y** to enable interface.
- **SendGTD=** to change IDs if necessary.

Each time a sample is to be taken, SBE 16plus V2 sends following commands to GTD (ID= 01, 02, etc.):

- **\*ID00VR** <CR><LF> - get GTD firmware version; wait up to 3 seconds for reply.
- **\*ID00SN** <CR><LF> - get GTD serial number; wait up to 5 seconds for reply.
- **\*9900P5** <CR><LF> - command all GTDs to sample pressure; hold data in GTD.
- **\*ID00DB** <CR><LF> - get held pressure; wait up to 90 seconds for reply.
- **\*9900Q5** <CR><LF> - command all GTDs to sample temperature; hold data in GTD.
- **\*ID00DB** <CR><LF> - get held temperature; wait up to 90 seconds for reply.

**Notes:**

- A 16plus V2 with dual GTDs is shipped with a Y-cable installed for the GTDs. The GTD ends are labeled GTD #1 and #2, and Sea-Bird set the GTD IDs to match.
- If **DualGTD=Y**, setting for **GTD=** has no effect.

**GTD=x****x=Y:** Enable RS-232 GTD.**x=N:** Do not enable GTD.**DualGTD=x****x=Y:** Enable dual (2) GTDs.**x=N:** Do not enable dual GTDs.**TGTD**

Measure GTD(s), output 1 sample of data from each GTD (firmware version, serial number, pressure, and temperature).

*Example:* Output GTD data for system with dual GTDs (user input in bold):

```

TGTD
GTD#1 VR repl y = *0001VR=s2. 03   (GTD firmware version)
GTD#2 VR repl y = *0002VR=s2. 03   (GTD firmware version)
GTD#1 SN repl y = *0001SN = 75524   (GTD serial number)
GTD#2 SN repl y = *0002SN = 81440   (GTD serial number)
GTD#1 pressure repl y = *00011010. 04661, p = 101004661 (millibars x 105)
GTD#2 pressure repl y = *00021010. 01580, p = 101001580 (millibars x 105)
GTD#1 temperature repl y = *000123. 49548, t = 23. 4955 (°C)
GTD#2 temperature repl y = *000223. 0357038, t = 23. 0357 (°C)
  
```

**SendGTD=command**

Command 16plus V2 to send **command** to GTD and receive response; **command** can be any command recognized by GTD (see GTD manual).

*Examples:* (user input in bold)

Send firmware version command to GTD #1:

```

SENDGTD=*0100vr
Sendi ng GTD: **0100vr
GTD RX = *0001VR=s2. 03
  
```

Send serial number command to GTD #2:

```

SENDGTD=*0200sn
Sendi ng GTD: **0200sn
GTD RX = *0002SN=81440
  
```

---

**Output Format Setup Commands**

---

See *Data Output Formats* after the command descriptions for complete details on all the formats.

**Note:**

**Output format does not affect how data is stored in FLASH memory.**

Sea-Bird's real-time data acquisition (SEASAVE) and data processing (SBE Data Processing) software require data in raw hexadecimal.

Typical use of the output format command is:

- Before beginning logging:
  - **If you will use SEASAVE to view real-time data** - Set output format to raw hex.
  - **If you will use the terminal program to view real-time data** - Set output format to converted decimal for ease in viewing real-time data.
- After stopping sampling, use the terminal program's Upload menu to upload data from memory. This automatically uploads the data in raw hex (regardless of the **OutputFormat=** setting), so the uploaded data is compatible with SBE Data Processing for processing and with SEASAVE for viewing archived data.

**OutputFormat=x**

**x=0:** Output raw frequencies and voltages in hexadecimal. **Must use this format for acquiring and viewing real-time data in SEASAVE.** When using terminal program's Upload menu, terminal program always upload data from memory in raw hex (compatible with SBE Data Processing), regardless of user-programmed **OutputFormat=**.

**x=1:** Output converted (engineering units) data in hexadecimal.

**x=2:** Output raw frequencies and voltages in decimal.

**x=3:** Output converted (engineering units) data in decimal; required to output salinity or sound velocity.

**x=4:** Not a valid output format.

**x=5:** Output converted (engineering units) data in decimal, in XML.

**OutputSal=x**

**x=Y:** Calculate and output salinity (psu). Only applies if **OutputFormat=3** or **5**.

**x=N:** Do not.

**OutputSV=x**

**x=Y:** Calculate and output sound velocity (m/sec), using Chen and Millero formula (UNESCO Technical Papers in Marine Science #44). Only applies if **OutputFormat=3** or **5**.

**x=N:** Do not.

**OutputUCSD=x**

**x=Y:** Calculate and output density sigma-t ( $\text{kg/m}^3$ ), battery voltage, and operating current (mA) with data polled while logging. Voltage and current measured after delay before sampling, but before sampling. Only applies if **OutputFormat=3** or **5**.

**x=N:** Do not.





**Notes:**

- The 16plus V2 has a buffer that stores the most recent data samples. Unlike data in the FLASH memory, data in the buffer is erased upon removal or failure of power.
- *Leave power on* in **SL**, **SLT**, **TS**, and **TSSOn** descriptions refers to power for the 16plus V2 as well as for a pump and any auxiliary sensors. Power remains on until **QS** is sent or the instrument times out (after 2 minutes).

**Polled Sampling Commands**

These commands request a single sample. The 16plus V2 always stores data for the most recent sample in its buffer. Some polled sampling commands also store data in FLASH memory - the 16plus V2 will not execute the *store data in FLASH memory* portion of those commands while sampling autonomously.

<b>SL</b>	Output last sample from buffer (obtained with polled sampling command, or latest sample from autonomous sampling), and leave power on.
<b>SLT</b>	Output last sample from buffer, then take new sample and store data in buffer. Leave power on. <b>Data is not stored in FLASH memory.</b>
<b>TS</b>	Take new sample, store data in buffer, output data, and leave power on. <b>Data is not stored in FLASH memory.</b>
<b>TSS</b>	Take new sample, <b>store data in buffer and FLASH memory</b> , output data, and turn power off.
<b>TSSOn</b>	Take new sample, <b>store data in buffer and FLASH memory</b> , output data, and leave power on.
<b>GetLastSamples:x</b>	Output last <b>x</b> samples from FLASH memory. If <b>x</b> is greater than the number of samples in memory, 16plus V2 outputs all samples in memory. If <b>x</b> is omitted, 16plus V2 outputs just the last sample.

**Serial Line Sync Commands****Note:**

See *Sampling Modes*.

<b>SyncMode=x</b>	<b>x=Y:</b> Enable serial line synchronization. When RS-232 RX line is high (3-10 VDC) for 1 to 1000 milliseconds, 16plus V2 takes a sample, stores data in FLASH memory, transmits real-time data (if <b>TxRealTime=Y</b> ), and powers down. <b>x=N:</b> Disable serial line synchronization.
<b>SyncWait=x</b>	<b>x=</b> time (in seconds) 16plus V2 monitors RS-232 line for commands after taking a sample in serial line sync mode. Range 0 to 120 seconds; default 0 seconds.

---

**Data Upload Commands**

---

**Notes:**

- **Use the Upload menu to upload data that will be processed by SBE Data Processing or viewed in SEASAVE.** Manually entering a data upload command does not produce data with the required header information for processing by our software. These commands are included here for reference for users who are writing their own software.
- **If not using the Upload menu -** To save data to a file, click the Capture menu before entering a data upload command.
- See *Data Output Formats*.

Stop sampling autonomously before uploading data.

If manually sending a data upload command, data is uploaded in the format defined by **OutputFormat=**.

**GetSamples:b,e** or **DDb,e** Upload data from sample **b** to sample **e**.  
If **b** and **e** are omitted, all data is uploaded.  
First sample number is 1.

*Examples:* Upload samples 1 to 1000 to a file (user input in bold):  
(Click Capture menu and enter desired filename in dialog box.)

**GETSAMPLES: 1, 1000**  
or  
**DD1, 1000**

**GetHeaders:b,e** or **DHb,e** Upload header **b** to header **e**. If **b** and **e** are omitted, all headers are uploaded. First header number is 1. Header includes:

- header number
- month, day, hour, minute, and second when header was written
- first and last sample for header
- interval between samples (**SampleInterval=**)
- reason logging was halted (batfail = battery voltage too low; stop cmd = received **Stop** command or Home or Ctrl Z character; timeout = error condition; unknown = error condition; ?????? = error condition)

*Example:* Upload second header to a file (user input in bold):  
(Click Capture menu and enter desired filename in dialog box.)

**GETHEADERS: 2, 2**  
or  
**DH2, 2**

16plus V2 responds:

hdr 2 30 Nov 2007 12:30:33 samples 35 to 87, int=60, stop=stop cmd

---

**Testing Commands**

---

The 16plus V2 takes and outputs **100 samples** for each test (except as noted); data is **not** stored in FLASH memory. Press the Esc key (or send a break character) to stop a test.

**Note:****If your 16plus V2 includes an optional pump:**

Testing commands do not automatically turn the pump on. Thus, for sensors plumbed with the pump, they report data from essentially the same sample of water for all 100 measurements, because the pump does not run but the pump and associated plumbing prevent water from freely flowing through the conductivity cell and other plumbed sensors (for example, dissolved oxygen sensor). To get data from fresh samples, send **PumpOn** before sending a testing command, and then send **PumpOff** when the test is complete.

<b>TC</b>	Measure conductivity, output converted data.												
<b>TCR</b>	Measure conductivity, output raw data.												
<b>TT</b>	Measure temperature, output converted data.												
<b>TTR</b>	Measure temperature, output raw data.												
<b>TP</b>	Measure internally mounted pressure (strain gauge or Quartz), output converted data.												
<b>TPR</b>	Measure internally mounted pressure (strain gauge or Quartz), output raw data.												
<b>TV</b>	Measure 6 external voltage channels, output converted data.												
<b>TVR</b>	Measure voltages read by A/D converter, output raw data:												
	<table border="1"> <thead> <tr> <th>Column</th> <th>Output</th> </tr> </thead> <tbody> <tr> <td>1-6</td> <td>External voltages</td> </tr> <tr> <td>7</td> <td>Main battery voltage / 11</td> </tr> <tr> <td>8</td> <td>Back-up lithium battery voltage / 3.741</td> </tr> <tr> <td>9</td> <td>External current / 333.33</td> </tr> <tr> <td>10</td> <td>Pressure temperature voltage</td> </tr> </tbody> </table>	Column	Output	1-6	External voltages	7	Main battery voltage / 11	8	Back-up lithium battery voltage / 3.741	9	External current / 333.33	10	Pressure temperature voltage
Column	Output												
1-6	External voltages												
7	Main battery voltage / 11												
8	Back-up lithium battery voltage / 3.741												
9	External current / 333.33												
10	Pressure temperature voltage												
<b>TF</b>	Measure frequency (internally mounted Quartz pressure sensor), output converted pressure data.												
<b>TFR</b>	Measure frequency (internally mounted Quartz pressure sensor), output raw data.												
<b>T38</b>	Measure SBE 38 (secondary temperature), output converted data.												
<b>T50</b>	Measure SBE 50 pressure, output converted data.												
<b>PumpOn</b>	Turn pump on for testing purposes. Use this command: <ul style="list-style-type: none"> <li>• Before sending testing command to obtain pumped data from sensors plumbed with the pump, or</li> <li>• To test pump.</li> </ul>												
<b>PumpOff</b>	Turn pump off for testing purposes.												

---

**Calibration Coefficients Commands**

---

Calibration coefficients are initially factory-set and should agree with Calibration Certificates shipped with the 16plus V2.

**Notes:**

- F = floating point number  
S = string with no spaces
- If using an SBE 38 secondary temperature sensor or SBE 50 pressure sensor, its calibration coefficients are not stored in the 16plus V2 EEPROM. View and/or modify the instrument's calibration coefficients by connecting the instrument to the computer directly and using SEATERM.

**Temperature**

<b>TCalDate=S</b>	S=calibration date
<b>TA0=F</b>	F=A0
<b>TA1=F</b>	F=A1
<b>TA2=F</b>	F=A2
<b>TA3=F</b>	F=A3
<b>TOffset=F</b>	F=offset correction

**Conductivity**

<b>CCalDate=S</b>	S=calibration date
<b>CG=F</b>	F=G
<b>CH=F</b>	F=H
<b>CI=F</b>	F=I
<b>CJ=F</b>	F=J
<b>CPCor=F</b>	F=pcor
<b>CTCor=F</b>	F=tcor
<b>CSlope=F</b>	F=slope correction

**Internally Mounted Pressure - General**

<b>PCalDate=S</b>	S=calibration date
<b>PRange=F</b>	F=sensor full scale range ( <b>psia</b> )
<b>POffset=F</b>	F=offset correction ( <b>decibars</b> )

**Internally Mounted Strain Gauge Pressure**

<b>PA0=F</b>	F=A0
<b>PA1=F</b>	F=A1
<b>PA2=F</b>	F=A2
<b>PTempA0=F</b>	F=pressure temperature A0
<b>PTempA1=F</b>	F=pressure temperature A1
<b>PTempA2=F</b>	F=pressure temperature A2
<b>PTCA0=F</b>	F=pressure temperature compensation ptca0
<b>PTCA1=F</b>	F=pressure temperature compensation ptca1
<b>PTCA2=F</b>	F=pressure temperature compensation ptca2
<b>PTCB0=F</b>	F=pressure temperature compensation ptcb0
<b>PTCB1=F</b>	F=pressure temperature compensation ptcb1
<b>PTCB2=F</b>	F=pressure temperature compensation ptcb2

**Internally Mounted Quartz Pressure**

<b>PC1=F</b>	F=C1
<b>PC2=F</b>	F=C2
<b>PC3=F</b>	F=C3
<b>PD1=F</b>	F=D1
<b>PD2=F</b>	F=D2
<b>PT1=F</b>	F=T1
<b>PT2=F</b>	F=T2
<b>PT3=F</b>	F=T3
<b>PT4=F</b>	F=T4
<b>PSlope=F</b>	F=slope correction

**External Frequency**

<b>ExtFreqSF=F</b>	F=external frequency scale factor (applies to internally mounted Quartz pressure sensor)
--------------------	--

**Note:**

If using auxiliary A/D sensors (**Volt0=** through **Volt5=**), their calibration coefficients are not stored in the 16plus V2 EEPROM, but are stored in the 16plus V2 configuration (.con) file. View and/or modify the calibration coefficients using the Configure menu in SBE Data Processing or the Configure Inputs menu in SEASAVE.

**Voltage Channels**

The following commands set voltage channel offsets and slopes **at the factory**. These are properties of the 16plus V2's electronics, and are not calibration coefficients for the auxiliary sensors. These commands are included here for completeness, **but should never be used by the customer**.

<b>VOffset0=</b>	<b>VSlope0=</b>
<b>VOffset1=</b>	<b>VSlope1=</b>
<b>VOffset2=</b>	<b>VSlope2=</b>
<b>VOffset3=</b>	<b>VSlope3=</b>
<b>VOffset4=</b>	<b>VSlope4=</b>
<b>VOffset5=</b>	<b>VSlope5=</b>

**Hardware Configuration** Commands

---

The following commands are used to set manufacturing date, PCB serial numbers, PCB assembly numbers, and auxiliary channel sensor types and serial number, **at the factory**.

*Factory Settings – do not modify in the field*

**SetMfgDate=**  
**SetPcbSerialNum1=**  
**SetPcbSerialNum2=**  
**SetPcbSerialNum3=**  
**SetPcbSerialNum4=**  
**SetPcbAssembly1=**  
**SetPcbAssembly2=**  
**SetPcbAssembly3=**  
**SetPcbAssembly4=**

*Auxiliary Sensor Settings – can be modified in the field to accommodate changes in auxiliary sensors cabled to the 16plus V2*

**SetVoltType0=**  
**SetVoltSN0=**  
**SetVoltType1=**  
**SetVoltSN1=**  
**SetVoltType2=**  
**SetVoltSN2=**  
**SetVoltType3=**  
**SetVoltSN3=**  
**SetVoltType4=**  
**SetVoltSN4=**  
**SetVoltType5=**  
**SetVoltSN5=**

## Data Output Formats

### Note:

For the date and time output, time is the time at the **start** of the sample, after:

- a small amount of time (1 to 2 seconds) for the 16plus V2 to wake up and prepare to sample, and
- any programmed **DelayBeforeSampling=**.

For example, if the 16plus V2 is programmed to wake up and sample at 12:00:00, and **DelayBeforeSampling=20**, the output time for the first sample will be 12:00:21 or 12:00:22.

The SBE 16plus V2 stores data in a compact machine code. Data is converted and output in the user-selected format without affecting data in memory. Because memory data remains intact until deliberately overwritten, you can upload in one format, then choose another format and upload again.

Output format is dependent on **OutputFormat= (0, 1, 2, 3, or 5)** and on the command used to retrieve the data, as detailed below. The inclusion of some data is dependent on the system configuration - if the system does not include the specified sensor, the corresponding data is not included in the output data stream, shortening the data string.

If outputting real-time data (**TxRealTime=Y**) for autonomous (logging) sampling or for serial line sync mode, a # sign precedes the real-time output for each sample.

**Notes:**

- If you will be using SEASAVE to acquire real-time data, you must set **OutputFormat=0**.
- When using the terminal program's Upload menu, the terminal program always upload data from memory in raw hex, regardless of the user-programmed format, providing the data in a format that SBE Data Processing can use.
- Our software uses the equations shown to perform these calculations; alternatively, you can use the equations to develop your own processing software.
- The internally mounted pressure sensor is an absolute sensor, so its **raw** output includes the effect of atmospheric pressure (14.7 psi). As shown on the Calibration Sheet, *Sea-Bird's* calibration (and resulting calibration coefficients) is in terms of psia. However, when outputting pressure in **engineering units**, the 16plus V2 outputs pressure relative to the ocean surface (i.e., at the surface the output pressure is 0 decibars). The 16plus V2 uses the following equation to convert psia to decibars:  
pressure (db) = [pressure (psia) - 14.7] \* 0.689476
- Although **OutputFormat=0** outputs *raw* data for temperature, conductivity, etc., it outputs engineering units for SBE 38, SBE 50, and GTD data. SBE 50 units are dependent on **OutputFormat=** programmed into the SBE 50; if you will be using SEASAVE or SBE Data Processing, you must set the SBE 50 format to psia (**OutputFormat=1**).

**OutputFormat=0 (raw frequencies and voltages in Hex)**

Data is output in the order listed, with no spaces or commas between parameters. Shown with each parameter is the number of digits, and how to calculate the parameter from the data (use the decimal equivalent of the hex data in the equations).

1. Temperature  
A/D counts = ttttt
2. Conductivity  
conductivity frequency (Hz) = cccccc / 256
3. Internally mounted strain gauge pressure sensor pressure (if **PType=1**)  
A/D counts = pppppp
4. Internally mounted strain gauge pressure sensor pressure temperature compensation (if **PType=1**)  
pressure temperature compensation voltage = vvvv / 13,107
5. Internally mounted Quartz pressure sensor pressure (if **PType=3**)  
pressure frequency (Hz) = pppppp / 256
6. Internally mounted Quartz pressure sensor temperature compensation (if **PType=3**)  
temperature compensation voltage = vvvv / 13,107
7. External voltage 0 (if **Volt0=Y**)  
external voltage 0 = vvvv / 13,107
8. External voltage 1 (if **Volt1=Y**)  
external voltage 1 = vvvv / 13,107
9. External voltage 2 (if **Volt2=Y**)  
external voltage 2 = vvvv / 13,107
10. External voltage 3 (if **Volt3=Y**)  
external voltage 3 = vvvv / 13,107
11. External voltage 4 (if **Volt4=Y**)  
external voltage 4 = vvvv / 13,107
12. External voltage 5 (if **Volt5=Y**)  
external voltage 5 = vvvv / 13,107
13. SBE 38 secondary temperature (if **SBE38=Y**)  
SBE 38 temperature (°C, ITS-90) = (ttttt / 100,000) - 10
14. SBE 50 strain gauge pressure (if **SBE50=Y**)  
SBE 50 pressure (decibars, psia, meters, or feet) = (pppppp / 10,000) - 100
15. GTD #1 pressure (if **GTD=Y** or **DualGTD=Y**)  
GTD #1 pressure (millibars) = pppppppp / 100,000
16. GTD #1 temperature (if **GTD=Y** or **DualGTD=Y**)  
GTD #1 temperature (°C, ITS-90) = (ttttt / 100,000) - 10
17. GTD #2 pressure (if **DualGTD=Y**)  
GTD #2 pressure (millibars) = pppppppp / 100,000
18. GTD #2 temperature (if **DualGTD=Y**)  
GTD #2 temperature (°C, ITS-90) = (ttttt / 100,000) - 10
19. Time  
seconds since January 1, 2000 = ssssssss

*Example:* 16plus V2 with internally mounted strain gauge pressure sensor and 2 external voltages sampled, example scan = tttttccccpppppvvvvvvvvvvvvsssssss = 0A53711BC7220C14C17D82030505940EC4270B

- Temperature = ttttt = 0A5371 (676721 decimal);  
temperature A/D counts = 676721
- Conductivity = 1BC722 (1820450 decimal);  
conductivity frequency = 1820450 / 256 = 7111.133 Hz
- Internally mounted strain gauge pressure = pppppp = 0C14C1 (791745 decimal);  
Strain gauge pressure A/D counts = 791745
- Internally mounted strain gauge temperature compensation = vvvv = 7D82 (32,130 decimal);  
Strain gauge temperature = 32,130 / 13,107 = 2.4514 volts
- First external voltage = vvvv = 0305 (773 decimal); voltage = 773 / 13,107 = 0.0590 volts
- Second external voltage = vvvv = 0594 (1428 decimal); voltage = 1428 / 13,107 = 0.1089 volts
- Time = ssssssss = 0EC4270B (247,736,075 decimal)  
seconds since January 1, 2000 = 247,736,075

**OutputFormat=1 (engineering units in Hex)**

Data is output in the order listed, with no spaces or commas between the parameters. Shown with each parameter is the number of digits, and how to calculate the parameter from the data (use the decimal equivalent of the hex data in the equations).

1. Temperature  
temperature (°C, ITS-90) = (ttttt / 100,000) - 10
2. Conductivity  
Conductivity (S/m) = (ccccc / 1,000,000) - 1
3. Internally mounted pressure (strain gauge or Quartz - **PType=1 or 3**)  
pressure (decibars) = (pppppp / 1,000) - 100
4. External voltage 0 (if **Volt0=Y**)  
external voltage 0 = vvvv / 13,107
5. External voltage 1 (if **Volt1=Y**)  
external voltage 1 = vvvv / 13,107
6. External voltage 2 (if **Volt2=Y**)  
external voltage 2 = vvvv / 13,107
7. External voltage 3 (if **Volt3=Y**)  
external voltage 3 = vvvv / 13,107
8. External voltage 4 (if **Volt4=Y**)  
external voltage 4 = vvvv / 13,107
9. External voltage 5 (if **Volt5=Y**)  
external voltage 5 = vvvv / 13,107
10. SBE 38 secondary temperature (if **SBE38=Y**)  
SBE 38 temperature (°C, ITS-90) = (ttttt / 100,000) - 10
11. SBE 50 strain gauge pressure (if **SBE50=Y**)  
SBE 50 pressure (decibars, psia, meters, or feet) = (pppppp / 10,000) - 100
12. GTD #1 pressure (if **GTD=Y** or **DualGTD=Y**)  
GTD #1 pressure (millibars) = pppppppp / 100,000
13. GTD #1 temperature (if **GTD=Y** or **DualGTD=Y**)  
GTD #1 temperature (°C, ITS-90) = (ttttt / 100,000) - 10
14. GTD #2 pressure (if **DualGTD=Y**)  
GTD #2 pressure (millibars) = pppppppp / 100,000
15. GTD #2 temperature (if **DualGTD=Y**)  
GTD #2 temperature (°C, ITS-90) = (ttttt / 100,000) - 10
16. Time  
seconds since January 1, 2000 = ssssssss

**Note:**

SBE 50 units are dependent on **OutputFormat=** programmed into the SBE 50.

*Example: 16plus V2 with internally mounted strain gauge pressure sensor and 2 external voltages sampled, example scan = tttttccccppppppvvvvvvvsssssss*

*= 3385C40F42FE0186DE030505940EC4270B*

- Temperature = ttttt = 3385C4 (3376580 decimal);  
temperature (°C, ITS-90) = (3376580 / 100,000) - 10 = 23.7658
- Conductivity = ccccc = 0F42FE (1000190 decimal);  
conductivity (S/m) = (1000190 / 1,000,000) - 1 = 0.00019
- Internally mounted pressure = pppppp = 0186DE (100062 decimal);  
pressure (decibars) = (100062 / 1,000) - 100 = 0.062
- First external voltage = vvvv = 0305 (773 decimal);    voltage = 773 / 13,107 = 0.0590 volts
- Second external voltage = vvvv = 0594 (1428 decimal);    voltage = 1428 / 13,107 = 0.1089 volts
- Time = sssssss = 0EC4270B (247,736,075 decimal)  
seconds since January 1, 2000 = 247,736,075



**OutputFormat=2 (raw frequencies and voltages in decimal)**

Data is output in the order listed, with a comma followed by a space between each parameter. Shown with each parameter are the number of digits and the placement of the decimal point. Leading zeros are suppressed, except for one zero to the left of the decimal point.

1. Temperature  
A/D counts = ttttt
2. Conductivity  
conductivity frequency (Hz) = cccc.ccc
3. Internally mounted strain gauge pressure sensor pressure (if **PType=1**)  
A/D counts = pppppp
4. Internally mounted strain gauge pressure sensor pressure temperature compensation (if **PType=1**)  
pressure temperature compensation voltage = v.vvvv
5. Internally mounted Quartz pressure sensor pressure (if **PType=3**)  
Quartz pressure frequency (Hz) = ppppp.ppp
6. Internally mounted Quartz pressure sensor temperature compensation (if **PType=3**)  
Quartz temperature compensation voltage = v.vvvv
7. External voltage 0 (if **Volt0=Y**)  
external voltage 0 = v.vvvv
8. External voltage 1 (if **Volt1=Y**)  
external voltage 1 = v.vvvv
9. External voltage 2 (if **Volt2=Y**)  
external voltage 2 = v.vvvv
10. External voltage 3 (if **Volt3=Y**)  
external voltage 3 = v.vvvv
11. External voltage 4 (if **Volt4=Y**)  
external voltage 4 = v.vvvv
12. External voltage 5 (if **Volt5=Y**)  
external voltage 5 = v.vvvv
13. SBE 38 secondary temperature (if **SBE38=Y**)  
SBE 38 temperature (°C, ITS-90) = ttt.tttt
14. SBE 50 strain gauge pressure (if **SBE50=Y**)  
SBE 50 pressure (decibars, psia, meters, or feet) = pppp.ppp
15. GTD #1 pressure (if **GTD=Y** or **DualGTD=Y**)  
GTD #1 pressure (millibars) = ppppppppp / 100,000
16. GTD #1 temperature (if **GTD=Y** or **DualGTD=Y**)  
GTD #1 temperature (°C, ITS-90) = tt.ttt
17. GTD #2 pressure (if **DualGTD=Y**)  
GTD #2 pressure (millibars) = ppppppppp / 100,000
18. GTD #2 temperature (if **DualGTD=Y**)  
GTD #2 temperature (°C, ITS-90) = tt.ttt
19. Time  
date, time = dd Mmm yyyy, hh:mm:ss (day month year hour:minute:second)

**Notes:**

- Although **OutputFormat=2** outputs *raw* data for temperature, conductivity, etc., it outputs engineering units for SBE 38, SBE 50, and GTD data.
- SBE 50 units are dependent on **OutputFormat=** programmed into the SBE 50.

*Example:* 16plus V2 with internally mounted strain gauge pressure sensor and 2 external voltages sampled,  
example scan = ttttt, cccc.ccc, pppppp, v.vvvv, v.vvvv, v.vvvv, dd mmm yyyy, hh:mm:ss  
= 676721, 7111.133, 791745, 2.4514, 0.0590, 0.1089, 7 Nov 2007, 07:34:35

- Temperature = ttttt = 676721; temperature A/D counts = 676721
- Conductivity = cccc.ccc = 7111.133; conductivity frequency = 7111.133 Hz
- Internally mounted strain gauge pressure = pppppp = 791745; Strain gauge pressure A/D counts = 791745
- Internally mounted strain gauge temperature compensation = v.vvvv = 2.4514; Strain gauge temperature = 2.4514 volts
- First external voltage = v.vvvv = 0.0590; voltage = 0.0590 volts
- Second external voltage = v.vvvv = 0.1089; voltage = 0.1089 volts
- Date, time = dd Mmm yyyy, hh:mm:ss = 7 Nov 2007, 07:34:35 Date, time = 7 November 2007, 07:34:35

**OutputFormat=3 (engineering units in decimal)**

Data is output in the order listed, with a comma followed by a space between each parameter. Shown with each parameter are the number of digits and the placement of the decimal point. Leading zeros are suppressed, except for one zero to the left of the decimal point.

**Uploaded Data** (from **GetSamples:b,e**, or **DDb,e**):

1. Temperature  
temperature (°C, ITS-90) = ttt.tttt
2. Conductivity  
Conductivity (S/m) = cc.ccccc
3. Internally mounted pressure (strain gauge or Quartz - **PType=1** or **3**)  
pressure (decibars) = pppp.ppp
4. External voltage 0 (if **Volt0=Y**)  
external voltage 0 = v.vvvv
5. External voltage 1 (if **Volt1=Y**)  
external voltage 1 = v.vvvv
6. External voltage 2 (if **Volt2=Y**)  
external voltage 2 = v.vvvv
7. External voltage 3 (if **Volt3=Y**)  
external voltage 3 = v.vvvv
8. External voltage 4 (if **Volt4=Y**)  
external voltage 4 = v.vvvv
9. External voltage 5 (if **Volt5=Y**)  
external voltage 5 = v.vvvv
10. SBE 38 secondary temperature (if **SBE38=Y**)  
SBE 38 temperature (°C, ITS-90) = ttt.tttt
11. SBE 50 strain gauge pressure (if **SBE50=Y**)  
SBE 50 pressure (decibars, psia, meters, or feet) = pppp.ppp
12. GTD #1 pressure (if **GTD=Y** or **DualGTD=Y**)  
GTD #1 pressure (millibars) = ppppppppp / 100,000
13. GTD #1 temperature (if **GTD=Y** or **DualGTD=Y**)  
GTD #1 temperature (°C, ITS-90) = tt.ttt
14. GTD #2 pressure (if **DualGTD=Y**)  
GTD #2 pressure (millibars) = ppppppppp / 100,000
15. GTD #2 temperature (if **DualGTD=Y**)  
GTD #2 temperature (°C, ITS-90) = tt.ttt
16. Salinity (if **OutputSal=Y**)  
salinity (psu) = sss.ssss
17. Sound velocity (if **OutputSV=Y**)  
sound velocity (meters/second) = vvvv.vvv
18. Time  
date, time = dd Mmm yyyy, hh:mm:ss (day month year hour:minute:second)

**Note:**

SBE 50 units are dependent on **OutputFormat=** programmed into the SBE 50.

*Example: 16plus V2 with internally mounted strain gauge pressure sensor and 2 external voltages sampled, example scan = ttt.tttt, cc.ccccc, pppp.ppp, v.vvvv, v.vvvv, dd mmm yyyy, hh:mm:ss  
= 23.7658, 0.00019, 0.062, 0.0590, 0.1089, 7 Nov 2007, 07:34:35*

- Temperature = ttt.tttt = 23.7658; temperature (°C, ITS-90) = 23.7658
- Conductivity = cc.ccccc = 0.00019; conductivity (S/m) = 0.00019
- Internally mounted pressure = pppp.ppp = 0.062; pressure (decibars) = 0.062
- First external voltage = v.vvvv = 0.0590; voltage = 0.0590 volts
- Second external voltage = v.vvvv = 0.1089; voltage = 0.1089 volts
- Date, time = dd Mmm yyyy, hh:mm:ss = 7 Nov 2007, 07:34:35 Date, time = 7 November 2007, 07:34:35

**Polled Data from SL, SLT, TS, TSS, or TSSOn:**

If **OutputUCSD=Y** and the 16plus V2 is logging (autonomous sampling is in progress), data is followed by density sigma-t in kg/m<sup>3</sup> (ddd.dddd), battery voltage (vv.v), and operating current in mA (ccc.c), each separated by a comma and a space. The rest of the data stream is as described above for uploaded data.

**Note:**

**OutputFormat=5** is listed in the **GetCD** and **DS** response as converted XML UVI C.

**OutputFormat=5 (engineering units in decimal, in XML)**

Data is output in the order listed, with **no** carriage return or line feed between each parameter (however, there is a carriage return and line feed at the end of the data stream, after the </datapacket> closing tag). Shown with each parameter are the number of digits and the placement of the decimal point. Leading zeroes are suppressed, except for one zero to the left of the decimal point.

**Note:**

For ease in reading, the data structure is shown with each XML tag on a separate line. However, there are no carriage returns or line feeds between tags (see example below).

**Uploaded Data (from GetSamples:b,e or DDb,e):**

```
<?xml?>
<datapacket>
<hdr>
<mfg>Sea-Bird</mfg>
<model>16plus</model>
<sn>nnnnnn</sn>
</hdr>
<data>
<t1>t.t.t.t</t1>
<c1>cc.ccccc</c1>
<p1>pppp.ppp </p1> (if PType=1 or 3)
<v0>v.vvvv</v0> (if Volt0=Y)
<v1>v.vvvv</v1> (if Volt1=Y)
<v2>v.vvvv</v2> (if Volt2=Y)
<v3>v.vvvv</v3> (if Volt3=Y)
<v4>v.vvvv</v4> (if Volt4=Y)
<v5>v.vvvv</v5> (if Volt5=Y)
<ser1>
<type>sbe38, sbe50, or gtd</type> (indicates type of RS-232 sensor)
<t38>t.t.t.t</t38> (if SBE38=Y)
<p2>pppp.ppp</p2> (if SBE50=Y)
<p1>pppppppp</p1> (if GTD=Y or DualGTD=Y)
<t1>t.t.t.t</t1> (if GTD=Y or DualGTD=Y)
<p2>pppppppp</p2> (if DualGTD=Y)
<t2>t.t.t.t</t2> (if DualGTD=Y)
<ser1>
<sal>sss.ssss</sal> (if OutputSal=Y)
<sv>vvvv.vvv</sv> (if OutputSV=Y)
<dt>yyyy-mm-ddThh:mm:ss</dt>
</data>
</datapacket>
```

*where*

Serial number = nnnnnn  
 Temperature (°C, ITS-90) = t.t.t.t  
 Conductivity (S/m) = cc.ccccc  
 Internally mounted pressure (decibars) = pppp.ppp  
 External voltage = v.vvvv (for voltage 0, 1, 2, 3, 4, and 5)  
 SBE 38 temperature (°C, ITS-90) = t.t.t.t  
 SBE 50 pressure (decibars, psia, meters, or feet) = pppp.ppp  
 GTD pressure (millibars) = pppppppp / 100,000 (for GTD #1 and #2)  
 GTD temperature (°C, ITS-90) = t.t.t.t (for GTD #1 and #2)  
 Salinity (psu) = sss.ssss  
 Sound velocity (meters/second) = vvvv.vvv  
 Date, time = year month day T hour:minute:second (yyyy-mm-ddThh:mm:ss)

**Note:**

SBE 50 units are dependent on **OutputFormat=** programmed into the SBE 50.

*Example:* 16plus V2 with internally mounted strain gauge pressure sensor and 2 external voltages sampled, example scan =  
 <?xml?><datapacket><hdr><mfg>Sea-Bird</mfg><model>16plus</model><sn>1606001</sn></hdr>  
 <data><t1>23.7658</t1><c1>0.00019</c1><p1>0.062</p1><v0>0.0590</v0><v1>0.1089</v1>  
 <dt>2007-11-07T07:34:35</dt></data></datapacket>CRLF

This data indicates Serial number = 1606001, Temperature (°C, ITS-90) = 23.7658, Conductivity (S/m) = 0.00019, Internally mounted pressure (decibars) = 0.062, First external voltage = 0.0590 volts, Second external voltage = 0.1089 volts, and Date, time = November 7, 2007, 07:34:35

**Polled Data from SL, SLT, TS, TSS, or TSSOn:**

If **OutputUCSD=Y** and the 16*plus* V2 is logging (autonomous sampling is in progress), data is followed by:

*<dens>ddd.dddd</dens><vb>vv.v</vb><i>ccc.c</i>*

*where*

density sigma-t (kg/m<sup>3</sup>) = ddd.dddd

battery voltage = vv.v

operating current (mA) = ccc.c

The rest of the data stream is as described above for uploaded data.

## Setup for Deployment

1. Install new batteries or ensure the existing batteries have enough capacity to cover the intended deployment (see *Replacing Alkaline Batteries* in *Section 5: Routine Maintenance and Calibration*).
2. Program the 16plus V2 for the intended deployment using the terminal program (see *Section 3: Power and Communications Test* for connection information; see this section for commands):
  - A. Set the date and time (**DateTime=**).
  - B. Ensure all data has been uploaded, and then send **InitLogging** to make the entire memory available for recording. If **InitLogging** is not sent, data will be stored after the last recorded sample.
  - C. Establish the setup and (if applicable) autonomous sampling parameters.  
**If you will be using SEASAVE to acquire and view real-time data, you must set OutputFormat=0 (raw hexadecimal).**
  - D. Send **GetCD** or **DS** to verify the setup.
  - E. If desired, use **StartDateTime=** and **StartLater** to establish delayed start date and time.
3. If you will be using the terminal program to view real-time data, click the Capture menu to save the data to a file. Enter the desired capture file name in the dialog box, and click Save.
4. If you will be using SEASAVE to acquire and view real-time data, verify that the configuration (.con) file matches the instrument configuration. Sea-Bird supplies a .con file to match the factory configuration and calibrations. If the instrument is recalibrated or the configuration is changed (such as by adding external sensors), the .con file must be updated to reflect the current condition. See *Verifying Contents of .con File*.

**Note:**

When we ship a new instrument, we include a .con file that reflects the current instrument configuration *as we know it*. The .con file is named with the instrument serial number, followed with the .con extension. For example, for an instrument with serial number 2375, Sea-Bird names the .con file *2375.con*. You may rename the .con file if desired; this will not affect the results.

## Deployment

### CAUTION:

Do not use WD-40 or other petroleum-based lubricants, as they will damage the connectors.

1. Install a cable or dummy plug for each connector on the 16plus V2 sensor end cap:
  - A. Lightly lubricate the inside of the dummy plug/cable connector with silicone grease (DC-4 or equivalent).
  - B. **Standard Connector** - Install the plug/cable connector, aligning the raised bump on the side of the plug/cable connector with the large pin (pin 1 - ground) on the 16plus V2. Remove any trapped air by *burping* or gently squeezing the plug/connector near the top and moving your fingers toward the end cap. **OR**  
**MCBH Connector** – Install the plug/cable connector, aligning the pins.
  - C. Place the locking sleeve over the plug/cable connector. Tighten the locking sleeve finger tight only. **Do not overtighten the locking sleeve and do not use a wrench or pliers.**

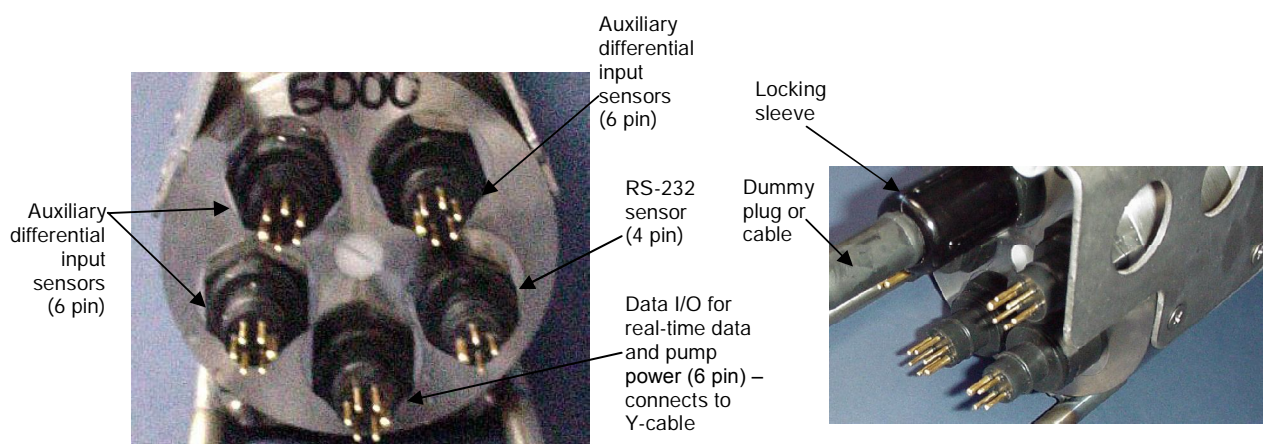

2. Connect the other end of the cables installed in Step 1 to the appropriate sensors.
3. Verify that the hardware and external fittings are secure.
4. As applicable, remove the plug(s) from the anti-foulant device cap(s), or remove the Tygon tubing (and associated barbed anti-foulant device caps) that was looped end-to-end around the conductivity cell for storage (see *Conductivity Cell Maintenance* in *Section 5: Routine Maintenance and Calibration*). Verify that the two plastic cups contain AF24173 Anti-Foulant Devices (see *Section 5: Routine Maintenance and Calibration* for Anti-Foulant Device replacement). If using the 16plus V2 with a pump, verify that the system plumbing is correctly installed (see *Configuration Options and Plumbing* in *Section 2: Description of SBE 16plus V2*).
5. For autonomous sampling: If not already done, send **StartNow** or send **StartDateTime=** and **StartLater**.

The SBE 16plus V2 is ready to go into the water.

## Acquiring Real-Time Data with SEASAVE

### Notes:

- When we ship a new instrument, we include a .con file that reflects the current instrument configuration *as we know it*. The .con file is named with the instrument serial number, followed with the .con extension. For example, for an instrument with serial number 2375, we name the .con file *2375.con*. You may rename the .con file if desired; this will not affect the results.
- In the *16plus V2* setup commands, external voltage numbers 0, 1, 2, 3, 4, and 5 correspond to wiring of sensors to a voltage channel on the end cap (see *Dimensions and End Cap Connectors* in *Section 2: Description of SBE 16plus V2*). However, in the .con file, voltage 0 is the first external voltage in the data stream, voltage 1 is the second, etc.
- SEASAVE and SBE Data Processing use the same .con file.

### Verifying Contents of .con File

SEASAVE, our real-time data acquisition and display program, requires a .con file, which defines the instrument – integrated auxiliary sensors, and channels, serial numbers, and calibration dates and coefficients for all the sensors (conductivity, temperature, and internally mounted pressure as well as auxiliary sensors). SEASAVE (as well as our data processing software) uses the information in the .con file to interpret and process the raw data. **If the .con file does not match the actual instrument configuration, the software will be unable to interpret and process data correctly.**

- Double click on Seasave.exe.
- Click Configure Inputs. On the Instrument Configuration tab, click *Open*. In the dialog box, select the .con file and click Open.
- The configuration information appears on the Instrument Configuration tab. Verify that the sensors match those on your *16plus V2*, and that auxiliary sensors are assigned to the correct voltage channels. Click *Modify* to bring up a dialog box (shown below) to change the configuration and/or to view / modify calibration coefficients.

Channel/Sensor table reflects this choice (0, 1, 2, 3, 4, 5, or 6). Must agree with *16plus V2* setup for **Voltn=** (N=0, 1, 2, 3, 4, and 5); see reply from **GetCD** or **DS**. Voltage channel 0 in .con file corresponds to first external voltage in data stream, voltage channel 1 to second external voltage in data stream, etc.

Interval between scans. Must agree with *16plus V2* setup (**SampleInterval=**); see reply from **GetCD** or **DS**.

Select if using with Interface Box connected to NMEA navigation device. SEASAVE adds current latitude, longitude, and universal time code to data header; appends NMEA data to every scan; and writes NMEA data to .nav file every time Ctrl F7 is pressed or Add to .nav File is clicked.

Configuration for the SBE 16plus V2

Configuration file opened: 16plus V2

Pressure sensor type: Strain Gauge

External voltage channels: 2

Serial RS-232C sensor: Temperature, SBE 38

Sample interval seconds: 10

NMEA position data added

Channel	Sensor	New
1. Count	Temperature	<input type="button" value="Open..."/>
2. Frequency	Conductivity	<input type="button" value="Save"/>
3. Count	Pressure, Strain Gauge	<input type="button" value="Save As..."/>
4. A/D voltage 0	Oxygen, SBE 43	<input type="button" value="Select..."/>
5. A/D voltage 1	Fluorometer, Turner SCUFA	<input type="button" value="Modify..."/>
6. Serial RS-232	Temperature, SBE 38	<input type="button" value="Report..."/>

Internally mounted pressure sensor: strain gauge, Digiquartz with temperature compensation, or none. If *no pressure sensor* is selected, Data button accesses dialog box to input additional parameter needed to process data. Must agree with *16plus V2* setup (**PType=**); see reply from **GetCD** or **DS**. Selection applies only to internally mounted pressure sensor; if *16plus V2* has no internally mounted pressure but is interfacing with SBE 50 pressure sensor, select *No pressure sensor* here and then select *SBE 50* in Serial RS-232C sensor field. Note: Digiquartz without temperature compensation is not applicable.

Select SBE 38 (secondary temperature), SBE 50 (pressure), or up to 2 GTDs (dissolved oxygen or nitrogen). Must agree with *16plus V2* setup; see reply from **GetCD** or **DS**. Channel/Sensor table lists RS-232 sensors below voltage channels.

Shaded sensors cannot be removed or changed to another type of sensor. All others are optional.

New to create new .con file for this CTD. Open to select different .con file. Save or Save As to save current .con file settings.

Click a (non-shaded) sensor and click **Select** to pick a different sensor for that channel. A dialog box with a list of sensors appears. Select sensors after number of voltage channels have been specified above.

Click a sensor and click **Modify** to change calibration coefficients for that sensor.

- Click *Save* or *Save As* to save any changes to the .con file. Click *Exit* when done reviewing / modifying the .con file

### Acquiring Real-Time Data

Instructions below are for an SBE 16plus V2 with a conventional single-core armored cable, used without a Sea-Bird Deck Unit. **If using the 16plus V2 with the SEACAT/SEALOGGER RS-232 and Navigation Interface Box, see the Interface Box manual.**

1. Wiring - Terminate the single-core armored cable with an RMG-4FS connector (16plus V2 with standard connectors) or MCIL-4FS (16plus V2 with optional wet-pluggable connectors). Wire the cable armor to pin 1 (large pin for 16plus V2 with standard connectors) and the inner conductor to pin 3 (opposite large pin) on the 16plus V2 data I/O - power connector (4-pin leg on Y-cable connected to Data I/O, Pump, and External Power bulkhead connector). On deck, wire:

Slip-ring lead	25-pin serial port	9-pin serial port
from armor	Pin 7	Pin 5
from inner conductor	Pin 3	Pin 2

**Note:**  
The baud rate between the 16plus V2 and computer (defined in Configure Inputs, on the Serial Ports tab) must match the baud rate set in the 16plus V2 with **BaudRate=**.

2. Double click on **Seasave.exe**.
3. Perform any desired setup in the Configure Inputs, Configure Outputs, and Display menus. .
4. In the Real-Time Data menu, select *Start*. The dialog box looks like this:

**Data Archiving Options:**

- **Begin archiving data immediately** to store raw (frequencies, A/D counts, and/or voltages) real-time data as soon as Start button is clicked and communication is established.
- **Begin archiving data when 'Start Archiving' command is sent** to control when data begins to be written to file. This allows you to eliminate scans associated with deploying CTD from ship deck and soaking instrument near surface (alternatively, remove these scans later in SBE Data Processing). If you make this selection, when you click Start button and communication is established, a dialog box with Start Archiving button appears. Click this button when ready to begin saving scans to file, or select Start Archiving in Real-Time Data menu.
- **Do not archive data for this cast** to not save data to a file. Real-time data will still appear in displays.

**Configuration Options:** Currently selected instrument configuration (.con) file is shown, containing information on number and type of sensors interfacing with 16plus V2, calibration coefficients, and inclusion of NMEA data with output from CTD. To select different .con file or modify input configuration (.con file, serial ports, TCP/IP ports, and/or miscellaneous), click Configure Inputs. To modify outputs (serial data output, serial ports, shared file output, mark variables, TCP/IP output, TCP/IP ports, SBE 14 remote display, header form, and/or diagnostics), click Configure Outputs.

- **Timeout in seconds at startup:** Time allowed before first data scan is received from 16plus V2. SEASAVE will *time out* and stop attempting to acquire data if data is not received from 16plus V2 within this time period.
- **Timeout in seconds between scans:** Maximum **gap** allowed between scans after first data scan is received from 16plus V2. SEASAVE will *time out* and stop attempting to acquire data if data is not received from 16plus V2 within this time period (for example, if a shark bites cable and interrupts data acquisition, SEASAVE stops attempting to acquire data after this gap).

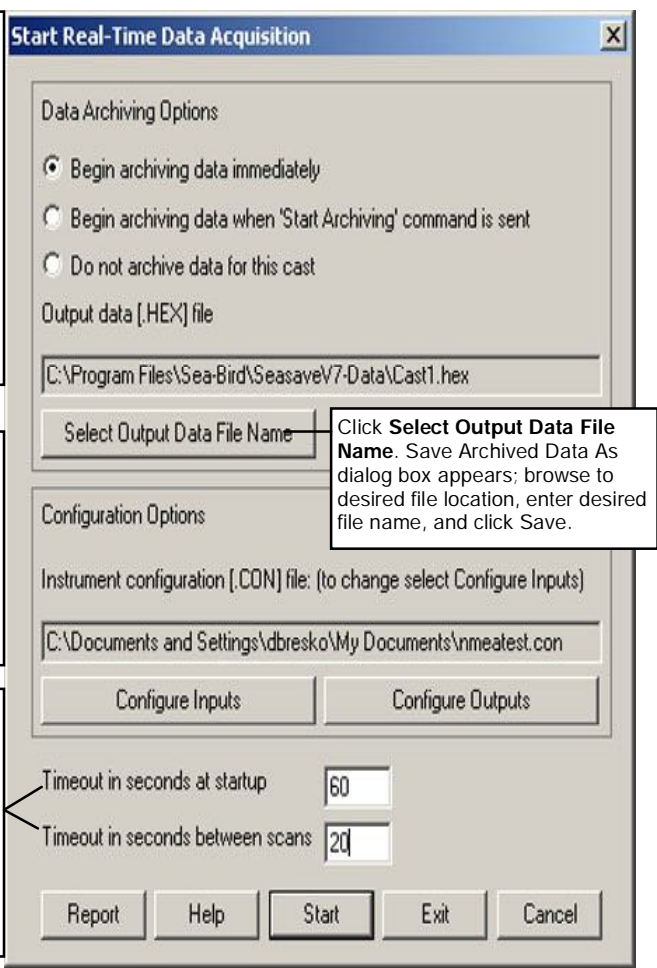



**Notes:**

- The 16plus V2 must be sampling autonomously to use SEASAVE for real-time data acquisition. Start sampling by sending **StartNow** or **StartLater** in the terminal program before starting acquisition in SEASAVE.
- To prevent problems in the use of the COM port, click Disconnect in the Serial Port menu in the terminal program and close the terminal program before starting real-time acquisition in SEASAVE.

5. In the Start Real-Time Data Acquisition dialog box, click *Start*.
  - A. If you selected *Begin archiving data immediately* or *Begin archiving data when 'Start Archiving' command is sent* above, and selected *Prompt for Header Information* in the Header Form setup (Configure Outputs), the Header Information dialog box appears. Fill in the desired header and click OK.
  - B. If you selected *NMEA position data added* in the .con file, SEASAVE initializes NMEA communications.
  - C. If you selected *Check Scan Length* in the Options menu, SEASAVE checks the .con file to verify that the scan length defined by the .con file matches the 16plus V2 (i.e., number of sensors and inclusion of NMEA is as defined in the .con file). If a *Scan length error* appears, verify that:
    - You are using the correct .con file.
    - The .con file has been updated as necessary if you added or deleted sensors, added or deleted NMEA, etc.
  - D. SEASAVE sends a message: *Waiting for data . . .* SEASAVE will *time out* if data is not received within *Timeout in seconds at startup*.
  - E. The data then starts appearing in the screen displays.
6. To stop real-time data acquisition: In the Real-Time Data menu, select *Stop*. Close SEASAVE.
7. In the **terminal program**, stop logging by sending **Stop**.

**Recovery****WARNING!**

If the 16plus V2 stops working while underwater, is unresponsive to commands, or shows other signs of flooding or damage, carefully secure it away from people until you have determined that abnormal internal pressure does not exist or has been relieved. Pressure housings may flood under pressure due to dirty or damaged o-rings, or other failed seals. When a sealed pressure housing floods at great depths and is subsequently raised to the surface, water may be trapped at the pressure at which it entered the housing, presenting a danger if the housing is opened before relieving the internal pressure. Instances of such flooding are rare. However, a housing that floods at 5000 meters depth holds an internal pressure of more than 7000 psia, and has the potential to eject the end cap with lethal force. A housing that floods at 50 meters holds an internal pressure of more than 85 psia; this force could still cause injury. If you suspect the 16plus V2 is flooded, point the 16plus V2 in a safe direction away from people, and loosen 1 end cap bulkhead connector very slowly, at least 1 turn. This opens an o-ring seal under the connector. Look for signs of internal pressure (hissing or water leak). If internal pressure is detected, let it bleed off slowly past the connector o-ring. Then, you can safely remove the end cap.

**Physical Handling**

1. Rinse the instrument and conductivity cell with fresh water. (See *Section 5: Routine Maintenance and Calibration* for cell cleaning and storage.)
2. Reinsert the protective plugs in the anti-foulant device cups.
3. If the batteries are exhausted, new batteries must be installed before the data can be extracted. Stored data will not be lost as a result of exhaustion or removal of batteries. (See *Section 5: Routine Maintenance and Calibration* for replacement of batteries.)
4. If immediate redeployment is not required, it is best to leave the 16plus V2 with batteries in place and in a quiescent state (**QS**). Because the quiescent current required is only 20 microamps, the batteries can be left in place without significant loss of capacity. If the 16plus V2 is to be stored for a long time, **replace the batteries yearly to prevent battery leakage** (which could damage the 16plus V2).

## Uploading Data

**Note:**

Data may be uploaded during deployment or after recovery. If uploading after recovery, connect the I/O cable as described in *Section 3: Power and Communications Test*.

1. Double click on SCPlusV2\_RS232.exe. The main screen appears.
2. In the Serial Port menu, select Configure. The Serial Port Configuration dialog box appears. Verify/modify the Comm port and baud, and click OK.
3. The terminal program should automatically connect to the 16plus V2. As it connects, it sends **GetHD** and displays the response. The terminal program also fills the Send Commands window with the correct list of commands for your 16plus V2. If there is no communication:
  - A. In the Serial Port menu, select Connect (if Connect is grayed out, first select Disconnect and then select Connect).
  - B. Check cabling between the computer and 16plus V2.
  - C. If there is still no communication, repeat Step 2 with a different baud rate and/or comm port, and try to connect again. Note that the factory-set baud rate is documented on the Configuration Sheet.

**Note:**

You may need to send **Stop** several times to get the 16plus V2 to respond.

4. Command the 16plus V2 to stop logging by pressing the Enter key, typing **Stop**, and pressing the Enter key again.
5. Display 16plus V2 status information by typing **DS** and pressing the Enter key. The display looks like this:

```
SBE 16plus V 2.0b SERIAL NO. 6001 24 Feb 2008 14:11:48
vbatt = 10.3, vli th = 8.5, ioper = 62.5 ma, ipump = 21.6 ma,
iext01 = 76.2 ma
status = not logging
samples = 162, free = 3462898
sample interval = 15 seconds, number of measurements per sample = 1
pump = run pump during sample, delay before sampling = 2.0 seconds
transmit real-time = yes
battery cutoff = 7.5 volts
pressure sensor = strain gauge, range = 1000.0
SBE 38 = no, SBE 50 = no, Gas Tension Device = no
Ext Volt 0 = yes, Ext Volt 1 = yes
Ext Volt 2 = no, Ext Volt 3 = no
Ext Volt 4 = no, Ext Volt 5 = no
echo characters = yes
output format = converted decimal
output salinity = no, output sound velocity = no
serial sync mode disabled
```

Verify that the status shows status = not logging.

6. Click Upload to upload stored data. The terminal program responds as follows:
  - A. The terminal program sends **GetSD** and displays the response. **GetSD** provides information on the instrument status, and number of samples in memory.
  - B. The terminal program sends **DH** and displays the response. **DH** provides information on the headers in memory.
  - C. An Upload Data dialog box appears:

**Note:**

If binary upload is selected, the terminal program uploads the data in binary and then converts it to ASCII text, resulting in a data file that is identical to one uploaded in ASCII text.

Select number of bytes uploaded in each block. Terminal program uploads data in blocks, and calculates a checksum at end of each block. If block fails checksum verification, terminal programs tries to upload block of data again, cutting block size in half.

Defines data upload type and range:

- All data as a single file – All data is uploaded into 1 file.
- By scan number range – Enter beginning scan (sample) number and total number of scans. All data within range is uploaded into 1 file.
- By address range – Enter beginning byte number and total number of bytes. Note that first byte in memory is byte 0. All data within range is uploaded into 1 file.

Click Browse to navigate to desired upload file path and name. Upload file has a .xml extension. After terminal program uploads data into .xml file(s), it automatically converts .xml file(s) to .hex file(s) (same file name, different extension), which is compatible with SEASAVE and SBE Data Processing.

Select to enable ASCII text or binary upload. Binary is approximately twice as fast.

Memory summary	
Bytes	3078
Samples	162
SamplesFree	3462898
SampleLength	19
Profiles	0

Make the desired selections.

## 7. Click the Header Form tab to customize the header:

Defines header information included with uploaded data:

- Prompt for header information – As data is uploaded, user is prompted to fill out user-defined header form.
- Include default header form in upload file – User-defined default header form included in upload file. User is not prompted to add any information when data is uploaded.
- Don't include default header form in upload file – Header information not included in upload file.

The entries are free form, 0 to 12 lines long. This dialog box establishes:

- the header prompts that appear for the user to fill in when uploading data, if *Prompt for header information* was selected
- the header included with the uploaded data, if *Include default header form in upload file* was selected

Enter the desired header/header prompts.

8. Click Start; the Status bar at the bottom of the window displays the upload progress:
- The terminal program sends **GetHD** (get hardware data), **GetSD** (get status data), **GetCD** (get configuration data), **GetCC** (get calibration coefficients), and **GetEC** (get event counter), and writes the responses to the upload file. These commands provide information regarding the number of samples in memory, mode, header/cast numbers, calibration coefficients, etc.
  - The terminal program sends **GetHD** (get hardware data), **GetSD** (get status data), **GetCD** (get configuration data), **GetCC** (get calibration coefficients), and **GetEC** (get event counter), and writes the responses to the upload file. These commands provide information regarding the number of samples in memory, mode, header/cast numbers, calibration coefficients, etc.
  - The terminal program sends the data upload command, based on your selection of upload range in the Upload Data dialog box, writes the data to the upload .xml file, and then creates the .hex file from the .xml file. The .hex file contains the data in raw hexadecimal, for compatibility with SEASAVE and SBE Data Processing.
  - When the data has been uploaded, the terminal program shows the S> prompt (if **OutputExecutedTag=N**).

**Note:**

The commands and responses automatically sent by the terminal program during the upload do not appear in the Command/Data Echo Area.

**Note:**

To prepare for re-deployment:

1. After all data has been uploaded, send **InitLogging**. If this command is not sent and sampling is started, new data will be stored after the last recorded sample, preventing use of the entire memory capacity.
2. Send **QS** to put the 16plus V2 in quiescent (sleep) state until ready to redeploy. The quiescent current is only 20 microamps, so the batteries can be left in place without significant loss of capacity.

9. Ensure all data has been uploaded by reviewing and processing the data:
  - A. Use **SEASAVE** to display and plot the *raw* hexadecimal data in engineering units (see *Verifying Contents of .con File* and SEASAVE manual / Help files).
  - B. Use **SBE Data Processing** to process and plot the data (see *Processing Data Using SBE Data Processing* and SBE Data Processing manual / Help files).

## Processing Data Using SBE Data Processing

**Notes:**

- See the SBE Data Processing manual and/or Help files.
- When we ship a new instrument, we include a .con file that reflects the current instrument configuration *as we know it*. The .con file is named with the instrument serial number, followed with the .con extension. For example, for an instrument with serial number 2375, Sea-Bird names the .con file *2375.con*. You may rename the .con file if desired; this will not affect the results.
- In the 16plus V2 setup commands, external voltage numbers 0, 1, 2, 3, 4, and 5 correspond to wiring of sensors to a voltage channel on the end cap (see *Dimensions and End Cap Connectors* in *Section 2: Description of SBE 16plus V2*). However, in the .con file, voltage 0 is the first external voltage in the data stream, voltage 1 is the second, etc.
- SEASAVE and SBE Data Processing use the same .con file.

1. Convert the .hex (raw data) file (uploaded from 16plus V2 memory or real-time file from SEASAVE) to a .cnv (engineering units) file in SBE Data Processing's Data Conversion module.
2. Once the data is converted: perform further processing (filter, remove bad data, etc.), calculate derived variables, and plot data using SBE Data Processing's other modules.

### Verifying Contents of Configuration (.con) File

To convert the .hex (raw data) file, you need a .con file, which defines the instrument – integrated sensors, and channels, serial numbers, and calibration dates and coefficients for all sensors (conductivity, temperature, and pressure as well as auxiliary sensors). SBE Data Processing uses the .con file information to interpret and process the raw data. **If the .con file does not match the actual instrument configuration, the software will be unable to interpret and process the data correctly.**

To view or modify the .con file:

1. Double click on SBEDataProc.exe.
2. In the Configure menu, select *SBE 16plus V2 Seacat CTD*. The configuration dialog box appears; click Open.
3. In the Open dialog box, select the appropriate .con file and click Open. Verify that the sensors match those on your 16plus V2, and that auxiliary sensors are assigned to the correct voltage channels. Verify that calibration coefficients for all sensors are up-to-date.

Channel/Sensor table reflects this choice (0, 1, 2, 3, 4, 5, or 6). Must agree with 16plus V2 setup for **VoltN=** (N=0, 1, 2, 3, 4, and 5); see reply from **GetCD** or **DS**. Voltage channel 0 in .con file corresponds to first external voltage in data stream, voltage channel 1 to second external voltage in data stream, etc.

Interval between scans. Must agree with 16plus V2 setup (**SampleInterval=**); see reply from **GetCD** or **DS**.

Select if using with Interface Box connected to NMEA navigation device. SEASAVE adds current latitude, longitude, and universal time code to data header; appends NMEA data to every scan; and writes NMEA data to .nav file every time Ctrl F7 is pressed or Add to .nav File is clicked.

Configuration for the SBE 16plus V2

Configuration file opened: 16plusv2.con

Pressure sensor type: Strain Gauge [Data...]

External voltage channels: 2

Serial RS-232C sensor: Temperature, SBE 38

Sample interval seconds: 10

NMEA position data added

Channel	Sensor
1. Count	Temperature
2. Frequency	Conductivity
3. Count	Pressure, Strain Gauge
4. A/D voltage 0	Oxygen, SBE 43
5. A/D voltage 1	Fluorometer, Turner SCUFA
6. Serial RS-232	Temperature, SBE 38

Buttons: Report..., Help..., Exit, Cancel, New, Open..., Save, Save As..., Select..., Modify...

Callouts:

- Internally mounted pressure sensor: strain gauge, Digiquartz with temperature compensation, or none. If *no pressure sensor* is selected, Data button accesses dialog box to input additional parameter needed to process data. Must agree with 16plus V2 setup (**PType=**); see reply from **GetCD** or **DS**. Selection applies only to internally mounted pressure sensor; if 16plus V2 has no internally mounted pressure but is interfacing with SBE 50 pressure sensor, select *No pressure sensor* here and then select *SBE 50* in Serial RS-232C sensor field. Note: Digiquartz without temperature compensation is not applicable.
- Select SBE 38 (secondary temperature), SBE 50 (pressure), or up to 2 GTDs (dissolved oxygen or nitrogen). Must agree with 16plus V2 setup; see reply from **GetCD** or **DS**. Channel/Sensor table lists RS-232 sensors below voltage channels.
- Shaded sensors cannot be removed or changed to another type of sensor. All others are optional.
- New to create new .con file for this CTD. Open to select different .con file. Save or Save As to save current .con file settings.
- Click a (non-shaded) sensor and click **Select** to pick a different sensor for that channel. A dialog box with a list of sensors appears. Select sensors after number of voltage channels have been specified above.
- Click a sensor and click **Modify** to change calibration coefficients for that sensor.

4. Click *Save* or *Save As* to save any changes to the .con file. Click *Exit* when done reviewing / modifying the .con file.

## Editing Raw Data File

Sometimes users want to edit the raw .hex data file before beginning processing, to remove data at the beginning of the file corresponding to instrument *soak* time, to remove blocks of bad data, to edit the header, or to add explanatory notes about the cast. **Editing the raw .hex file can corrupt the data, making it impossible to perform further processing using Sea-Bird software.** Sea-Bird strongly recommends that you first convert the data to a .cnv file (using the Data Conversion module in SBE Data Processing), and then use other SBE Data Processing modules to edit the .cnv file as desired.

### Note:

Although we provide this technique for editing a raw .hex file, **Sea-Bird's strong recommendation, as described above, is to always convert the raw data file and then edit the converted file.**

The procedure for editing a .hex data file described below has been found to work correctly on computers running Windows 98, 2000, and NT. **If the editing is not performed using this technique, SBE Data Processing may reject the edited data file and give you an error message.**

1. **Make a back-up copy of your .hex data file before you begin.**
2. Run **WordPad**.
3. In the File menu, select Open. The Open dialog box appears. For *Files of type*, select *All Documents (\*.\*)*. Browse to the desired .hex data file and click Open.
4. Edit the file as desired, **inserting any new header lines after the System Upload Time line**. Note that all header lines must begin with an asterisk (\*), and \*END\* indicates the end of the header. An example is shown below (for an SBE 21), with the added lines in bold:
 

```
* Sea-Bird SBE 21 Data File:
* FileName = C:\odis\SAT2-ODIS\oct14-19\oc15_99.hex
* Software Version Seasave Win32 v1.10
* Temperature SN = 2366
* Conductivity SN = 2366
* System Upload Time = Oct 15 1999 10:57:19
* Testing adding header lines
* Must start with an asterisk
* Place anywhere between System Upload Time & END of header
* NMEA Latitude = 30 59.70 N
* NMEA Longitude = 081 37.93 W
* NMEA UTC (Time) = Oct 15 1999 10:57:19
* Store Lat/Lon Data = Append to Every Scan and Append to .NAV
File When <Ctrl F7> is Pressed
** Ship: Sea-Bird
** Cruise: Sea-Bird Header Test
** Station:
** Latitude:
** Longitude:
*END*
```
5. In the File menu, select Save (**not Save As**). If you are running Windows 2000, the following message displays:  
You are about to save the document in a Text-Only format, which will remove all formatting. Are you sure you want to do this?  
Ignore the message and click Yes.
6. In the File menu, select Exit.

# Section 5: Routine Maintenance and Calibration

This section reviews:

- corrosion precautions
- connector mating and maintenance
- battery replacement
- conductivity cell storage and cleaning
- pressure sensor maintenance
- pump maintenance
- AF24173 Anti-Foulant Device replacement
- sensor calibration

The accuracy of the SBE 16*plus* V2 is sustained by the care and calibration of the sensors and by establishing proper handling practices.

---

## Corrosion Precautions

Rinse the SBE 16*plus* V2 with fresh water after use and prior to storage.

For both the plastic and titanium housing, all exposed metal is titanium (the plastic housing has a titanium end cap). No corrosion precautions are required, but direct electrical connection of the titanium to dissimilar metal hardware should be avoided.

---

## Connector Mating and Maintenance

**Note:**

See *Application Note 57: Connector Care and Cable Installation*.

Clean and inspect connectors, cables, and dummy plugs before every deployment and as part of your yearly equipment maintenance. Inspect connectors that are unmated for signs of corrosion product around the pins, and for cuts, nicks or other flaws that may compromise the seal.

**CAUTION:**

**Do not use WD-40** or other petroleum-based lubricants, as they will damage the connectors.

When remating:

1. Lightly lubricate the inside of the dummy plug/cable connector with silicone grease (DC-4 or equivalent).
2. **Standard Connector** - Install the plug/cable connector, aligning the raised bump on the side of the plug/cable connector with the large pin (pin 1 - ground) on the 16*plus*V2. Remove any trapped air by *burping* or gently squeezing the plug/cable connector near the top and moving your fingers toward the end cap. **OR**  
**MCBH Connector** – Install the plug/cable connector, aligning the pins.
3. Place the locking sleeve over the plug/cable connector. Tighten the locking sleeve finger tight only. **Do not overtighten the locking sleeve and do not use a wrench or pliers.**

Verify that a cable or dummy plug is installed for each connector on the system before deployment.



## Replacing Alkaline Batteries



Alkaline D-cell  
(MN1300, LR20)



Unthread cap by rotating counter-clockwise

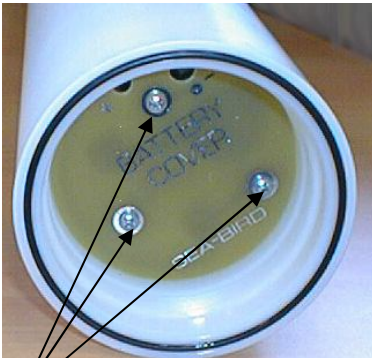

Remove Phillips-head screws and washers

The SBE 16*plus* V2 uses alkaline D-cells (Duracell MN1300, LR20), dropped into the battery compartment.

Leave the batteries in place when storing the SBE 16*plus* V2 to prevent depletion of the back-up lithium batteries by the real-time clock. Even *exhausted* main batteries will power the clock (20 microamperes) almost indefinitely. If the 16*plus* V2 is to be stored for long periods, **replace the batteries yearly to prevent battery leakage** (which could damage the 16*plus* V2).

1. Remove the battery end cap (end cap without connectors):
  - A. Wipe the outside of the end cap and housing dry, being careful to remove any water at the seam between them.
  - B. Unthread the end cap by rotating counter-clockwise (use a wrench on the white plastic bar if necessary).
  - C. Remove any water from the O-ring mating surfaces inside the housing with a lint-free cloth or tissue.
  - D. Put the end cap aside, being careful to protect the O-ring from damage or contamination.
2. Remove the battery cover plate from the housing:
  - A. Remove the three Phillips-head screws and washers from the battery cover plate inside the housing.
  - B. The battery cover plate will pop out. Put it aside.
3. Turn the 16*plus* V2 over and remove the batteries.
4. Install the new batteries, with the + terminals against the flat battery contacts and the - terminals against the spring contacts.
5. Reinstall the battery cover plate in the housing:
  - A. Align the battery cover plate with the housing. The posts inside the housing are not placed symmetrically, so the cover plate fits into the housing only one way. Looking at the cover plate, note that one screw hole is closer to the edge than the others, corresponding to the post that is closest to the housing.
  - B. Reinstall the three Phillips-head screws and washers, while pushing hard on the battery cover plate to depress the spring contacts at the bottom of the battery compartment. **The screws must be fully tightened, or battery power to the circuitry will be intermittent.**
6. Check the battery voltage at BAT + and BAT - on the battery cover plate. It should be approximately 13.5 volts.
7. Reinstall the battery end cap:
  - A. Remove any water from the O-rings and mating surfaces with a lint-free cloth or tissue. Inspect the O-rings and mating surfaces for dirt, nicks, and cuts. Clean or replace as necessary. Apply a light coat of o-ring lubricant (Parker Super O Lube) to O-rings and mating surfaces.
  - B. Carefully fit the end cap into the housing and rethread the end cap into place. Use a wrench on the white plastic bar to ensure the end cap is tightly secured.

## Conductivity Cell Maintenance

### CAUTIONS:

- **Do not put a brush or any object inside the conductivity cell to dry it or clean it.** Touching and bending the electrodes can change the calibration. Large bends and movement of the electrodes can damage the cell.
- **Do not store the 16plus V2 with water in the conductivity cell.** Freezing temperatures (for example, in Arctic environments or during air shipment) can break the cell if it is full of water.

The SBE 16plus V2's conductivity cell is shipped dry to prevent freezing in shipping. Refer to *Application Note 2D: Instructions for Care and Cleaning of Conductivity Cells* for conductivity cell cleaning procedures and cleaning materials.

- The Active Use (after each cast) section of the application note is not applicable to the 16plus V2, which is intended for use as a moored instrument.

The 16plus V2 is shipped with a kit for cell filling and storage. The kit includes a syringe and tubing assembly, and two anti-foulant device caps with hose barsbs. The tubing cannot attach to an anti-foulant device cap that is not barbed.

- If your 16plus V2 does not include a pump - the installed anti-foulant device caps at both ends of the conductivity cell are not barbed.
- If your 16plus V2 includes a pump - the installed anti-foulant device cap at the pump end of the cell is barbed; the installed anti-foulant device cap at the intake end of the cell is not barbed.

Unscrew cap, and replace with barbed cap for cleaning and storage

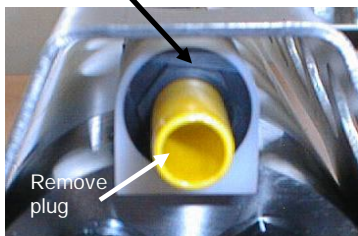

Cleaning and storage instructions require use of the syringe and tubing assembly at the intake end of the cell (requiring one barbed cap), and looping Tygon tubing from end to end of the cell (requiring two barbed caps). Remove the installed anti-foulant device cap(s) and replace them with the anti-foulant device cap(s) with hose barsbs **for cleaning and storage only**. Remember to reinstall the original anti-foulant device cap(s) before deployment. **Deploying an SBE 16plus V2 with barbed anti-foulant device cap(s) in place of the installed caps is likely to produce undesirable results in your data.** See *Replacing Anti-Foulant Devices* for safety precautions when handling the AF24173 Anti-Foulant Devices.

## Internally Mounted Pressure Sensor (optional) Maintenance

### CAUTION:

**Do not put a brush or any object in the pressure port.** Doing so may damage or break the pressure sensor.

Pressure sensor maintenance varies, depending on the type of pressure sensor in your SBE 16*plus* V2.

### Strain Gauge Pressure Sensor

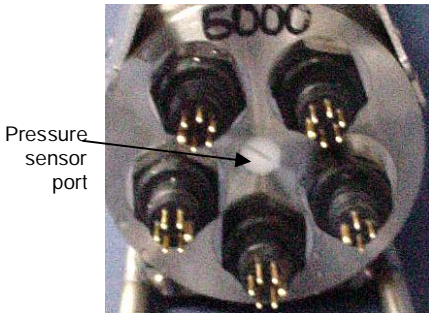

The pressure port plug has a small vent hole to allow hydrostatic pressure to be transmitted to the pressure sensor inside the instrument, while providing protection for the pressure sensor, keeping most particles and debris out of the pressure port.

Periodically (approximately once a year) inspect the pressure port to remove any particles, debris, etc:

1. Unscrew the pressure port plug from the pressure port.
2. Rinse the pressure port with warm, de-ionized water to remove any particles, debris, etc.
3. Replace the pressure port plug.

### Quartz Pressure Sensor



Nylon pressure capillary fitting for 16*plus* V2 with Quartz pressure sensor

At the factory, the pressure sensor and pressure port were filled with a silicon oil, and a nylon pressure capillary fitting – which includes a pressure port fitting and an external capillary tube – were used to retain the oil. The oil transmits hydrostatic pressure via internal, stainless steel, capillary tubing to the pressure sensor inside the instrument, and prevents corrosion that might occur if the sensor diaphragm was exposed to water. The internal tubing and nylon capillary fitting are vacuum back-filled at the factory.

Because of the viscosity of the silicone oil and capillary action, the silicone oil does not run out of the external capillary tube. However, due to temperature and pressure cycling over long periods, it is normal for some oil to slowly leak out of the external capillary tube. **When the oil is not visible or is receding inside the translucent tube, or if the fitting has been damaged, refill the oil** using the supplied pressure sensor oil refill kit. See *Application Note 12-1: Pressure Port Oil Refill Procedure & Nylon Capillary Fitting Replacement*.

## Pump (optional) Maintenance

See *Application Note 75: Maintenance of SBE 5T, 5P, and 5M Pumps*.

## Replacing Anti-Foulant Devices (SBE 16*plus*, SBE 19*plus*)



AF24173  
Anti-Foulant  
Device

The SBE 16*plus* and 19*plus* (moored option) have an anti-foulant device cup and cap on each end of the conductivity cell. A new SBE 16*plus* (or moored option 19*plus*) is shipped with an Anti-Foulant Device and a protective plug pre-installed in each cup.

**Wearing rubber or latex gloves**, follow this procedure to replace each Anti-Foulant Device (two):

1. Remove the protective plug;
2. Unscrew the cap with a  $\frac{5}{8}$ -inch socket wrench;
3. Remove the old Anti-Foulant Device. If the old Anti-Foulant Device is difficult to remove:
  - Use needle-nose pliers and carefully break up material;
  - If necessary, remove the conductivity cell guard to provide easier access;
4. Place the new Anti-Foulant Device in the cup;
5. Rethread the cap onto the cup. Do not over tighten;
6. Replace the protective plug if not ready to redeploy.

### **WARNING!**

**AF24173 Anti-Foulant Devices contain bis(tributyltin) oxide. Handle the devices only with rubber or latex gloves. Wear eye protection. Wash with soap and water after handling.**

**Read precautionary information on product label (see Appendix V) before proceeding.**

**It is a violation of US Federal Law to use this product in a manner inconsistent with its labeling.**

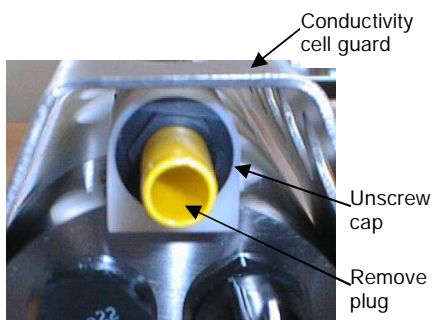

### **CAUTION:**

One of the anti-foulant device cups is attached to the guard and connected to the conductivity cell. **Removing the guard without disconnecting the cup from the guard will break the cell.** If the guard must be removed:

1. Remove the two screws connecting the anti-foulant device cup to the guard;
2. Remove the four Phillips-head screws connecting the guard to the housing and sensor end cap;
3. Gently lift the guard away.

## Sensor Calibration

**Note**

After recalibration, Sea-Bird enters the new calibration coefficients in the 16*plus* V2 EEPROM, and ships the instrument back to the user with Calibration Certificates showing the new coefficients. The user must enter the coefficients in the instrument configuration (.con) file in the Configure menu in SEASAVE or SBE Data Processing.

Sea-Bird sensors are calibrated by subjecting them to known physical conditions and measuring the sensor responses. Coefficients are then computed, which may be used with appropriate algorithms to obtain engineering units. The conductivity, temperature, and (optional) internally mounted pressure sensor on the SBE 16*plus* V2 are supplied fully calibrated, with coefficients stored in EEPROM in the 16*plus* V2 and printed on their respective Calibration Certificates.

We recommend that the SBE 16*plus* V2 be returned to Sea-Bird for calibration.

### Conductivity Sensor

The conductivity sensor incorporates a fixed precision resistor in parallel with the cell. When the cell is dry and in air, the sensor's electrical circuitry outputs a frequency representative of the fixed resistor. This frequency is recorded on the Calibration Certificate and should remain stable (within 1 Hz) over time.

The primary mechanism for calibration drift in conductivity sensors is the fouling of the cell by chemical or biological deposits. Fouling changes the cell geometry, resulting in a shift in cell constant.

Accordingly, the most important determinant of long-term sensor accuracy is the cleanliness of the cell. We recommend that the conductivity sensors be calibrated before and after deployment, but particularly when the cell has been exposed to contamination by oil slicks or biological material.

### Temperature Sensor

The primary source of temperature sensor calibration drift is the aging of the thermistor element. Sensor drift will usually be a few thousandths of a degree during the first year, and less in subsequent intervals. Sensor drift is not substantially dependent upon the environmental conditions of use, and — unlike platinum or copper elements — the thermistor is insensitive to shock.

## Internally Mounted Pressure Sensor

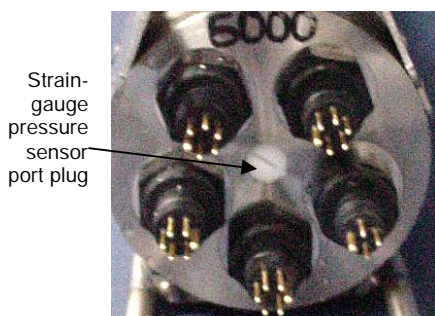

The SBE 16*plus* V2 is available with an internally mounted strain-gauge or Quartz pressure sensor. These sensors are capable of meeting the 16*plus* V2 error specification with some allowance for aging and ambient-temperature induced drift.

Pressure sensors show most of their error as a linear offset from zero. A technique is provided below for making small corrections to the pressure sensor calibration using the *offset* (**POffset=**) calibration coefficient term by comparing SBE 16*plus* V2 pressure output to readings from a barometer.

Allow the SBE 16*plus* V2 to equilibrate in a reasonably constant temperature environment for at least 5 hours before starting. Pressure sensors exhibit a transient change in their output in response to changes in their environmental temperature. Sea-Bird instruments are constructed to minimize this by thermally decoupling the sensor from the body of the instrument. However, there is still some residual effect; allowing the 16*plus* V2 to equilibrate before starting will provide the most accurate calibration correction.

### Note:

The internally mounted pressure sensor is an absolute sensor, so its **raw** output includes the effect of atmospheric pressure (14.7 psi). As shown on the Calibration Sheet, Sea-Bird's calibration (and resulting calibration coefficients) is in terms of psia. However, when outputting pressure in **engineering units**, the 16*plus* V2 outputs pressure relative to the ocean surface (i.e., at the surface the output pressure is 0 decibars).

The 16*plus* V2 uses the following equation to convert psia to decibars:  
 pressure (db) =  
 $[\text{pressure (psia)} - 14.7] * 0.689476$

1. Place the 16*plus* V2 in the orientation it will have when deployed.
2. In the terminal program:
  - A. Set the pressure offset to 0.0 (**POffset=0**).
  - B. Send **TP** to measure the 16*plus* V2 pressure 100 times and transmit converted data in engineering units (decibars).
3. Compare the 16*plus* V2 output to the reading from a good barometer at the same elevation as the 16*plus* V2 pressure sensor.  
 Calculate  $\text{offset} = \text{barometer reading} - 16\text{plus V2 reading}$
4. Enter the calculated offset (positive or negative) in two places:
  - In the 16*plus* V2 EEPROM, using **POffset=** in the terminal program, **and**
  - In the configuration (.con) file, using SEASAVE or SBE Data Processing.

### Offset Correction Example

*Absolute* pressure measured by a barometer is 1010.50 mbar. Pressure displayed from 16*plus* V2 is -2.5 dbars. Convert barometer reading to dbars using the relationship:  $\text{mbar} * 0.01 = \text{dbar}$

Barometer reading =  $1010.50 \text{ mbar} * 0.01 = 10.1050 \text{ dbar}$

The 16*plus* V2's internal calculations and our processing software output gage pressure, using an assumed value of 14.7 psi for atmospheric pressure. Convert 16*plus* V2 reading from gage to absolute by adding 14.7 psia to the 16*plus* V2 output:

$-2.5 \text{ dbars} + (14.7 \text{ psi} * 0.689476 \text{ dbar/psia}) = -2.5 + 10.13 = 7.635 \text{ dbars}$

Offset =  $10.1050 - 7.635 = +2.47 \text{ dbars}$

Enter offset in 16*plus* V2 and in .con file.

For demanding applications, or where the sensor's air ambient pressure response has changed significantly, calibration using a dead-weight generator is recommended. The end cap's  $7/16$ -20 straight thread permits mechanical connection to the pressure source. Use a fitting that has an O-ring tapered seal, such as Swagelok-200-1-4ST, which conforms to MS16142 boss.

## Section 6: Troubleshooting

This section reviews common problems in operating the SBE 16*plus* V2, and provides the most common causes and solutions.

---

### Problem 1: Unable to Communicate with SBE 16*plus* V2

If **OutputExecutedTag=N**, the S> prompt indicates that communications between the SBE 16*plus* V2 and computer have been established. Before proceeding with troubleshooting, attempt to establish communications again by clicking Connect in the Serial Port menu in the terminal program or pressing the Enter key several times.

**Cause/Solution 1:** The I/O cable connection may be loose. Check the cabling between the 16*plus* V2 and computer for a loose connection.

**Cause/Solution 2:** The instrument communication settings may not have been entered correctly in the terminal program. Verify the settings in the Serial Port Configuration dialog box (Serial Port menu -> Configure). The settings should match those on the instrument Configuration Sheet.

**Cause/Solution 3:** The I/O cable may not be the correct one. The I/O cable supplied with the 16*plus* V2 permits connection to standard 9-pin RS-232 interfaces. See *Dimensions and End Cap Connectors* in *Section 2: Description of SBE 16*plus* V2* for cable pinouts.

---

### Problem 2: No Data Recorded

**Cause/Solution 1:** The memory may be full; once the memory is full, no further data is recorded. Verify that the memory is not full using **GetSD** or **DS** (*free = 0* or *1* if memory is full). Sea-Bird recommends that you upload all previous data before beginning another deployment. Once the data is uploaded, send **InitLogging** to reset the memory. After the memory is reset, **GetSD** or **DS** will show *samples = 0*.

### Problem 3: Nonsense or Unreasonable Data

The symptom of this problem is a data file that contains nonsense values (for example, 9999.999) or unreasonable values (for example, values that are outside the expected range of the data).

**Cause/Solution 1:** A data file with nonsense values may be caused by incorrect instrument configuration:

- Bad data may be caused by incorrect configuration in the 16*plus* V2. Send **GetCD** or **DS** to verify the 16*plus* V2 setup matches the instrument Configuration Sheet (correct internally mounted pressure sensor, voltage sensors assigned to correct channels, etc).
- Bad data may be caused by incorrect configuration in the instrument .con file. Verify the settings in the instrument .con file match the instrument Configuration Sheet.

**Note:**

Each 16*plus* V2 is shipped with a configuration (.con) file that matches the configuration of the instrument (number and type of auxiliary sensors, etc.) and includes the instrument calibration coefficients.

**Cause/Solution 2:** A data file with unreasonable (i.e., out of the expected range) values for temperature, conductivity, etc. may be caused by incorrect calibration coefficients:

- If you manually uploaded data in engineering units (**OutputFormat=1, 3, or 5**) – Bad data may be caused by incorrect calibration coefficients in the 16*plus* V2. Send **GetCC** or **DCal** to verify the calibration coefficients in the 16*plus* V2 match the instrument Calibration Certificates. Note that calibration coefficients do not affect the raw data stored in 16*plus* V2 memory. If you have not yet overwritten the memory with new data, you can correct the coefficients and then upload the data again.
- If you are viewing real-time data in SEASAVE, manually uploaded data in raw hexadecimal (**OutputFormat=0**), or used the terminal program's Upload menu to upload data and are processing the data in SEASAVE or SBE Data Processing - Bad data may be caused by incorrect calibration coefficients in the instrument .con file. Verify the calibration coefficients in the .con file match the instrument Calibration Certificates.
- For RS-232 sensors interfacing to the 16*plus* V2: Bad data may be caused by incorrect calibration coefficients programmed into the RS-232 sensor. Connect the sensor directly to the computer and use SEATERM to verify the calibration coefficients match the instrument Calibration Certificate.

### Problem 4: Program Corrupted

**Note:**

Using the reset switch does not affect the 16*plus* V2 memory - data in memory and user-programmable parameter values are unaffected.

**Cause/Solution 1:** In rare cases, the program that controls the 16*plus* V2 microprocessor can be corrupted by a severe static shock or other problem. This program can be initialized by using the reset switch. Proceed as follows to initialize:

1. Open the battery end cap and remove the batteries (see *Replacing Alkaline Batteries* in *Section 5: Routine Maintenance and Calibration*).
2. There is a small, pushbutton switch on the battery compartment bulkhead, which is visible after the batteries are removed. The switch is used to disconnect the internal back-up lithium batteries from the electronics. Push the switch in for 1 second.
3. Reinstall or replace the batteries, and close the battery end cap.
4. Establish communications with the 16*plus* V2 (see *Section 3: Power and Communications Test*). Send **GetSD** or **DS** to verify that the date and time and sample number are correct.



# Glossary

**Battery pack** – Nine alkaline D-cells (Duracell MN1300, LR20) standard.

**Fouling** – Biological growth in the conductivity cell during deployment.

**PCB** – Printed Circuit Board.

**SBE Data Processing** – Sea-Bird's Win 2000/XP data processing software, which calculates and plots temperature, conductivity, and optional internally mounted pressure, data from auxiliary sensors, and derived variables such as salinity and sound velocity.

**Scan** – One data sample containing temperature, conductivity, optional internally mounted pressure, date and time, and optional auxiliary inputs.

**SCPlusV2\_RS232.exe** – Win 2000/XP terminal program used to communicate with the SBE 16*plus* V2 and SBE 19*plus* V2. This terminal program is not yet incorporated in the SEASOFT-Win32 package.

**SEACAT** – High-accuracy conductivity, temperature, and pressure recorder. The SEACAT is available as the SBE 16*plus* (moored applications) and SBE 19*plus* (moored or profiling applications).

The 16*plus* is available in three versions:

- 16*plus* with **RS-232** interface (this manual)
- 16*plus* with **RS-485** interface
- 16*plus*-IM with **inductive modem** interface

Version 2 (V2) models of each of these instruments became available in late 2007 /early 2008, and have 2 additional A/D channels (for a total of 6), a standard channel for an RS-232 sensor, and larger memory (64 MB).

A *plus* version of the SBE 21 SEACAT (thermosalinograph) is under development.

**SEASAVE V7** – Sea-Bird's Win 2000/XP software used to acquire, convert, and display real-time or archived raw data.

**SEASOFT-Win32** – Sea-Bird's complete Win 2000/XP software package, which includes software for communication, real-time data acquisition, and data analysis and display. SEASOFT-Win32 includes **SEASAVE V7**, **SBE Data Processing**, and **SEATERM**.

**SEATERM** – Sea-Bird's Win 95/98/NT/2000/XP terminal program used to communicate with the SBE 38 or SBE 50.

**TCXO** – Temperature Compensated Crystal Oscillator.

**Triton X-100** – Reagent grade non-ionic surfactant (detergent), used for cleaning the conductivity cell. Triton can be ordered from Sea-Bird, but should also be available locally from chemical supply or laboratory products companies. Triton is manufactured by Mallinkrodt Baker; see <http://www.mallbaker.com/changecountry.asp?back=/Default.asp> for local distributors.

# Appendix I: Functional Description and Circuitry

## Sensors

The SBE16*plus* V2 embodies the same sensor elements (3-electrode, 2-terminal, borosilicate glass cell, and pressure-protected thermistor) previously employed in Sea-Bird's modular SBE 3 and SBE 4 sensors and in the original SEACAT design. The SBE 16*plus* V2 differs from the SBE 16 in that it uses three independent channels to digitize temperature, conductivity, and internally mounted pressure concurrently. Multiplexing is not used for these channels.

The optional internally mounted pressure sensor is a Druck strain-gauge sensor or a Quartz pressure sensor.

---

## Sensor Interface

Temperature is acquired by applying an AC excitation to a bridge circuit containing an ultra-stable aged thermistor with a drift rate of less than 0.002 °C per year. The other elements in the bridge are VISHAY precision resistors. A 24-bit A/D converter digitizes the output of the bridge. AC excitation and ratiometric comparison avoids errors caused by parasitic thermocouples, offset voltages, leakage currents, and reference errors.

Conductivity is acquired using an ultra-precision Wein-Bridge oscillator to generate a frequency output in response to changes in conductivity.

Internally mounted strain-gauge pressure is acquired by applying an AC excitation to the pressure bridge. A 24-bit A/D converter digitizes the output of the bridge. AC excitation and ratiometric comparison avoids errors caused by parasitic thermocouples, offset voltages, leakage currents, and reference errors. A silicon diode embedded in the pressure bridge is used to measure the temperature of the pressure bridge. This temperature is used to perform offset and span corrections on the measured pressure signal.

The six external 0 to 5 volt DC voltage channels are processed by differential amplifiers with an input resistance of 50K ohms and are digitized with a 14-bit A/D converter.

---

## Real-Time Clock

To minimize power and improve clock accuracy, a temperature-compensated crystal oscillator (TCXO) is used as the real-time-clock frequency source. The TCXO is accurate to  $\pm 1$  minute per year (0 °C to 40 °C).

## Battery Wiring

SBE 16*plus* V2 main battery is a series connection of D-cells that drop into the battery compartment as a cluster of end-to-end stacks, three batteries each (standard 9-cell battery pack has three stacks). The positive battery connections are contact areas on double-thick printed circuit disks that form the internal bulkhead and battery retainer plates. Battery negative contacts are heavy beryllium-copper springs. The three cell stacks are aligned by plastic insulated aluminum spacers which also serve as electrical interconnects. The battery-to-circuit card connection is made by means of a Molex-type 3-pin pc board connector (JP3 on the power PCB).

The Power PCB contains three series-connected Panasonic BR-2/3A lithium cells (non-hazardous) which are diode OR'd with the main battery (and external power source, if used). The back-up lithium supply is capable of maintaining the buffer and the real-time clock if the main batteries and/or external power are removed. If the back-up lithium battery voltage (*V<sub>lith</sub>* in the **GetSD** or **DS** response) falls below 7 volts, replace the back-up batteries.

# Appendix II: Electronics Disassembly/Reassembly

## CAUTION:

Use caution during disassembly and reassembly to avoid breaking the conductivity cell.

## Disassembly

Do not remove screw  
attaching guard to  
sensor end cap  
(2 places)

Remove screw  
(2 places)

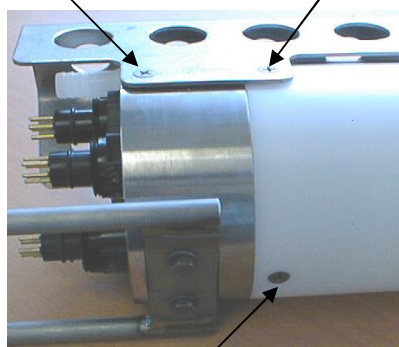

Remove screw

1. As a precaution, upload any data in memory before beginning.
2. Remove the two Phillips-head screws holding the conductivity cell guard to the housing. **Do not remove the two screws holding the conductivity cell guard to the sensor end cap.**
3. Remove the Phillips-head screw holding the sensor end cap to the housing on the side opposite the conductivity cell guard.
4. Remove the sensor end cap (with attached conductivity cell and cell guard) and electronics:
  - A. Wipe the outside of the sensor end cap and housing dry, being careful to remove any water at the seam between them.
  - B. Slide the end cap and attached electronics out of the housing.
  - C. The electronics are electrically connected to the battery compartment bulkhead with a Molex connector. Disconnect the Molex connector.
  - D. Remove any water from the O-rings and mating surfaces inside the housing with a lint-free cloth or tissue.
  - E. Be careful to protect the O-rings from damage or contamination.

## Reassembly

### Note:

Before delivery, a desiccant package is placed in the electronics chamber, and the electronics chamber is filled with dry Argon gas. These measures help prevent condensation.

**If the electronics are exposed to the atmosphere, dry gas backfill with Argon and replace the desiccant package.**

See *Application Note 71: Desiccant Use and Regeneration (drying)* for desiccant information.

Battery replacement does not affect desiccation of the electronics, as no significant gas exchange is possible unless the electronics PCBs are actually removed from the housing.

1. Reinstall the sensor end cap, conductivity cell and guard, and electronics:
  - A. Remove any water from the O-rings and mating surfaces in the housing with a lint-free cloth or tissue. Inspect the O-rings and mating surfaces for dirt, nicks, and cuts. Clean or replace as necessary. Apply a light coat of O-ring lubricant (Parker Super O Lube) to the O-rings and mating surfaces.
  - B. Plug the Molex connector onto the pins on the battery compartment bulkhead. Verify the connector holes and pins are properly aligned.
  - C. Carefully fit the end cap and electronics into the housing until the O-rings are fully seated.
2. Reinstall the three screws to secure the end cap.
3. Reset the date and time (**DateTime=**) and initialize logging (**InitLogging**) before redeploying. No other parameters should have been affected by electronics disassembly (send **GetCD** or **DS** to verify).

## Appendix III: Command Summary

CATEGORY	COMMAND	DESCRIPTION
Status	GetCD	Get and display configuration data (setup parameters).
	GetSD	Get and display status data.
	GetCC	Get and display calibration coefficients.
	GetEC	Get and display event counter data.
	ResetEC	Delete all events in event counter
	GetHD	Get and display hardware data.
	DS	Get and display configuration data (setup parameters) and status data.
	DCal	Get and display calibration coefficients.
General Setup	DateTime= mmddyyyyhmmss	Set real-time clock month, day, year, hour, minute, second.
	BaudRate=x	x= baud rate (600, 1200, 2400, 4800, 9600, 19200, 33600, 38400, 57600, or 115200). Default 9600.
	Echo=x	x=Y: Echo characters as you type. x=N: Do not.
	OutputExecutedTag=x	x=Y: Display XML Executing and Executed tags. x=N: Do not.
	TxRealTime=x	x=Y: Output real-time data. x=N: Do not.
	PumpMode=x	x=0: No pump. x=1: Run pump for 0.5 seconds before each sample. x=2: Run pump during each sample.
	NCycles=x	x= number of measurements to take and average for each sample. Default 1.
	InitLogging	After all previous data uploaded, send this before starting to sample to make entire memory available for recording. If not sent, data stored after last sample. Equivalent to <b>SampleNumber=0</b> .
	SampleNumber=x	x= sample number for last sample in memory. After all previous data uploaded, set to 0 before starting to sample to make entire memory available for recording. If not reset to 0, data stored after last sample. <b>SampleNumber=0</b> is equivalent to <b>InitLogging</b> .
	HeaderNumber=x	x= header number for last header in memory.
QS	Enter quiescent (sleep) state. Main power turned off, but data logging and memory retention unaffected.	
Pressure Sensor Setup	PType=x	<b>Internally mounted pressure sensor type</b> - x=0: No internally mounted pressure sensor. x=1: Strain gauge. x=3: Quartz with temperature compensation.
	RefPress=x	x= reference pressure (gauge) in db to use if 16 plus V2 does not include internally mounted pressure sensor.
	ParosIntegration=x	x= integration time (seconds) for optional internally mounted Quartz pressure sensor (1 - 600 seconds; default 1 second).
Voltage Sensor Setup	Volt0=x	x=Y: Enable external voltage 0. x=N: Do not.
	Volt1=x	x=Y: Enable external voltage 1. x=N: Do not.
	Volt2=x	x=Y: Enable external voltage 2. x=N: Do not.
	Volt3=x	x=Y: Enable external voltage 3. x=N: Do not.
	Volt4=x	x=Y: Enable external voltage 4. x=N: Do not.
	Volt5=x	x=Y: Enable external voltage 5. x=N: Do not.
	DelayBeforeSampling =x	x= time (seconds) to wait after switching on external voltage before sampling (0-600 seconds). Default 0.
Biowiper=x	x=Y: Configuration includes ECO-FL fluorometer with Bio-Wiper. x=N (default): Does not.	

CATEGORY	COMMAND	DESCRIPTION
RS-232 Sensor Setup	SBE38=x	x=Y: Enable SBE 38. x=N: Do not.
	SBE50=x	x=Y: Enable SBE 50. x=N: Do not.
	GTD=x	x=Y: Enable GTD. x=N: Do not.
	DualGTD=x	x=Y: Enable dual (2) GTDs. x=N: Do not.
	TGTD	Measure GTD(s), output 1 converted data sample for each GTD.
	SendGTD=command	Command 16plus V2 to send <b>command</b> to GTD and receive response ( <b>command</b> can be any command recognized by GTD).
Output Format Setup	OutputFormat=x	x=0: output raw frequencies and voltages in Hex (required if using SEASAVE or SBE Data Processing). x=1: output converted data in Hex. x=2: output raw frequencies and voltages in decimal. x=3: output converted data in decimal. x=5: output converted data in decimal, in XML.
	OutputSal=x	x=Y: Calculate and output salinity (psu). Only applies if <b>OutputFormat=3</b> or <b>5</b> . x=N: Do not.
	OutputSV=x	x=Y: Calculate and output sound velocity (m/sec). Only applies if <b>OutputFormat=3</b> or <b>5</b> . x=N: Do not.
	OutputUCSD=x	x=Y: Calculate and output density sigma-t (kg/m <sup>3</sup> ), battery voltage, and operating current (mA) with data polled while logging. Only applies if <b>OutputFormat=3</b> or <b>5</b> . x=N: Do not.
Autonomous Sampling (logging)	SampleInterval=x	x= interval (seconds) between samples (10 - 14,400).
	StartNow	Start autonomous sampling now.
	StartDateTime= mmddyyyyhhmmss	Delayed start: month, day, year, hour, minute, second.
	StartLater	Start autonomous sampling at <b>StartDateTime=</b> .
	Stop	Stop autonomous sampling or stop waiting to start autonomous sampling. Press Enter key before sending <b>Stop</b> . Must stop sampling before uploading data.
Polled Sampling	SL	Output last sample from buffer and leave power on.
	SLT	Output last sample from buffer, then take new sample and store data in buffer. Leave power on.
	TS	Take sample, store data in buffer, output data, and leave power on.
	TSS	Take sample, <b>store in buffer and FLASH memory</b> , output data, and turn power off.
	TSSOn	Take sample, <b>store in buffer and FLASH memory</b> , output data, and leave power on.
	GetLastSamples:x	Output last <b>x</b> samples from FLASH memory.
Serial Line Sync	SyncMode=x	x=Y: enable serial line sync mode. When RS-232 RX line is high (3-10 VDC) for 1-1000 milliseconds, 16plus V2 takes a sample, stores data in FLASH memory, and (if <b>TxRealTime=Y</b> ) transmits real-time data. x=N: disable serial line sync mode.
	SyncWait=x	x= time (seconds) 16plus V2 monitors RS-232 line for commands after executing take sample command. Range 0 - 120 seconds; default 0 seconds.
Data Upload Stop autonomous sampling before upload.	GetSamples:b,e or DDb,e	Upload data from scan <b>b</b> to scan <b>e</b> .
	GetHeaders:b,e or DHb,e	Upload header <b>b</b> to header <b>e</b> .

**Note:**  
Use the Upload menu to upload data that will be processed by SBE Data Processing. Manually entering the data upload command does not produce data with the required header information for processing by SBE Data Processing.

CATEGORY	COMMAND	DESCRIPTION
<b>Testing</b> Takes and outputs 100 samples for each test (except as noted). Press Esc key or send a break character to stop test.	<b>TC</b>	Measure conductivity, output converted data.
	<b>TCR</b>	Measure conductivity, output raw data.
	<b>TT</b>	Measure temperature, output converted data.
	<b>TTR</b>	Measure temperature, output raw data.
	<b>TP</b>	Measure internally mounted pressure, output converted data.
	<b>TPR</b>	Measure internally mounted pressure, output raw data.
	<b>TV</b>	Measure 6 external voltage channels, output converted data.
	<b>TVR</b>	Measure 6 external voltage channels, main battery voltage, lithium battery voltage, external current, pressure temperature; output raw data.
	<b>TF</b>	Measure frequency (internally mounted Quartz pressure sensor), output converted data.
	<b>TFR</b>	Measure frequency (internally mounted Quartz pressure sensor), output raw data.
	<b>T38</b>	Measure SBE 38, output converted data.
	<b>T50</b>	Measure SBE 50 pressure, output converted data.
	<b>PumpOn</b>	Turn pump on for testing purposes.
	<b>PumpOff</b>	Turn pump off for testing purposes.
<b>Calibration Coefficients</b> (F=floating point number; S=string with no spaces)  Dates shown are when calibrations were performed. Calibration coefficients are initially factory-set and should agree with Calibration Certificates shipped with 16plus V2. Pressure sensor coefficients are for internally mounted pressure sensor. View all coefficients with <b>GetCC</b> or <b>DCal</b> .	<b>TCalDate=S</b>	S=Temperature calibration date.
	<b>TAO=F</b>	F=Temperature A0.
	<b>TA1=F</b>	F=Temperature A1.
	<b>TA2=F</b>	F=Temperature A2.
	<b>TA3=F</b>	F=Temperature A3.
	<b>TOffset=F</b>	F=Temperature offset correction.
	<b>CCalDate=S</b>	S=Conductivity calibration date.
	<b>CG=F</b>	F=Conductivity G.
	<b>CH=F</b>	F=Conductivity H.
	<b>CI=F</b>	F=Conductivity I.
	<b>CJ=F</b>	F=Conductivity J.
	<b>CPCor=F</b>	F=Conductivity pcor.
	<b>CTCor=F</b>	F=Conductivity tcor.
	<b>CSlope=F</b>	F=Conductivity slope correction.
	<b>PCalDate=S</b>	S=Pressure calibration date.
	<b>PRange=F</b>	F=Pressure sensor full scale range (psia).
	<b>POffset=F</b>	F=Pressure offset correction.
	<b>PA0=F</b>	F=Strain gauge pressure A0.
	<b>PA1=F</b>	F=Strain gauge pressure A1.
	<b>PA2=F</b>	F=Strain gauge pressure A2.
	<b>PTempA0=F</b>	F=Strain gauge pressure temperature A0.
	<b>PTempA1=F</b>	F=Strain gauge pressure temperature A1.
	<b>PTempA2=F</b>	F=Strain gauge pressure temperature A2.
	<b>PTCA0=F</b>	F=Strain gauge pressure temperature compensation ptca0.
	<b>PTCA1=F</b>	F=Strain gauge pressure temperature compensation ptca1.
	<b>PTCA2=F</b>	F=Strain gauge pressure temperature compensation ptca2.
	<b>PTCB0=F</b>	F=Strain gauge pressure temperature compensation ptcb0.
	<b>PTCB1=F</b>	F=Strain gauge pressure temperature compensation ptcb1.
	<b>PTCB2=F</b>	F=Strain gauge pressure temperature compensation ptcb2.
	<b>PC1=F</b>	F=Quartz pressure C1.
	<b>PC2=F</b>	F=Quartz pressure C2.
	<b>PC3=F</b>	F=Quartz pressure C3.
	<b>PD1=F</b>	F=Quartz pressure D1.
	<b>PD2=F</b>	F=Quartz pressure D2.
	<b>PT1=F</b>	F=Quartz pressure T1.
	<b>PT2=F</b>	F=Quartz pressure T2.
	<b>PT3=F</b>	F=Quartz pressure T3.
	<b>PT4=F</b>	F=Quartz pressure T4.
	<b>PSlope=F</b>	F=Quartz pressure slope correction.
	<b>ExtFreqSF=F</b>	F=External frequency (internally mounted Quartz pressure sensor) scale factor.
<b>VOffset0=, VSlope0=, . . . VSlope5=, VOffset5=</b>	Voltage channel offsets and slopes are all factory set, and should never be modified by customer. These are properties of 16plus V2 electronics, and are not calibration coefficients for auxiliary sensors. Enter calibration coefficients for auxiliary sensors in .con file in SEASAVE and/or SBE Data Processing.	

CATEGORY	COMMAND
<b>Hardware Configuration</b>	<p><i>Factory Settings – do not modify in the field</i></p> <p><b>SetMfgDate=</b>  <b>SetPcbSerialNum1=, SetPcbSerialNum2=,</b>  <b>SetPcbSerialNum3=, SetPcbSerialNum4=</b>  <b>SetPcbAssembly1=, SetPcbAssembly2=,</b>  <b>SetPcbAssembly3=, SetPcbAssembly4=</b></p> <p><i>Auxiliary Sensor Settings – can be modified in the field to accommodate changes in auxiliary sensors cabled to 16plus V2</i></p> <p><b>SetVoltType0=, SetVoltSN0=</b>  <b>SetVoltType1=, SetVoltSN1=</b>  <b>SetVoltType2=, SetVoltSN2=</b>  <b>SetVoltType3=, SetVoltSN3=</b>  <b>SetVoltType4=, SetVoltSN4=</b>  <b>SetVoltType5=, SetVoltSN5=</b></p>



# Appendix IV: AF24173 Anti-Foulant Device

*AF24173 Anti-Foulant Devices supplied for user replacement are supplied in polyethylene bags displaying the following label:*

<b>AF24173 ANTI-FOULANT DEVICE</b>	
FOR USE ONLY IN SEA-BIRD ELECTRONICS' CONDUCTIVITY SENSORS TO CONTROL THE GROWTH OF AQUATIC ORGANISMS WITHIN ELECTRONIC CONDUCTIVITY SENSORS.	
ACTIVE INGREDIENT:	
Bis(tributyltin) oxide.....	53.0%
OTHER INGREDIENTS: .....	47.0%
Total.....	100.0%
<b>DANGER</b>	
See the complete label within the Conductivity Instrument Manual for Additional Precautionary Statements and Information on the Handling, Storage, and Disposal of this Product.	
Net Contents: Two anti-foulant devices	EPA Registration No. 74489-1
Sea-Bird Electronics, Inc.	EPA Establishment No. 74489-WA-1
1808 - 136 <sup>th</sup> Place Northeast	
Bellevue, WA 98005	

## AF24173 Anti-Foulant Device

FOR USE ONLY IN SEA-BIRD ELECTRONICS' CONDUCTIVITY SENSORS TO CONTROL THE GROWTH OF AQUATIC ORGANISMS WITHIN ELECTRONIC CONDUCTIVITY SENSORS.

**ACTIVE INGREDIENT:**

Bis(tributyltin) oxide.....	53.0%
OTHER INGREDIENTS: .....	<u>47.0%</u>
Total.....	100.0%

**DANGER**

See Precautionary Statements for additional information.

<b>FIRST AID</b>	
If on skin or clothing	<ul style="list-style-type: none"> <li>Take off contaminated clothing.</li> <li>Rinse skin immediately with plenty of water for 15-20 minutes.</li> <li>Call a poison control center or doctor for treatment advice.</li> </ul>
If swallowed	<ul style="list-style-type: none"> <li>Call poison control center or doctor immediately for treatment advice.</li> <li>Have person drink several glasses of water.</li> <li>Do not induce vomiting.</li> <li>Do not give anything by mouth to an unconscious person.</li> </ul>
If in eyes	<ul style="list-style-type: none"> <li>Hold eye open and rinse slowly and gently with water for 15-20 minutes.</li> <li>Remove contact lenses, if present, after the first 5 minutes, then continue rinsing eye.</li> <li>Call a poison control center or doctor for treatment advice.</li> </ul>
<b>HOT LINE NUMBER</b>	
<b>Note to Physician</b>	Probable mucosal damage may contraindicate the use of gastric lavage.
Have the product container or label with you when calling a poison control center or doctor, or going for treatment. For further information call National Pesticide Telecommunications Network (NPTN) at 1-800-858-7378.	

Net Contents: Two anti-foulant devices

Sea-Bird Electronics, Inc.  
 1808 - 136<sup>th</sup> Place Northeast  
 Bellevue, WA 98005

EPA Registration No. 74489-1  
 EPA Establishment No. 74489-WA-1

---

## PRECAUTIONARY STATEMENTS

### HAZARD TO HUMANS AND DOMESTIC ANIMALS

#### DANGER

**Corrosive** - Causes irreversible eye damage and skin burns. Harmful if swallowed. Harmful if absorbed through the skin or inhaled. Prolonged or frequently repeated contact may cause allergic reactions in some individuals. Wash thoroughly with soap and water after handling.

#### PERSONAL PROTECTIVE EQUIPMENT

##### USER SAFETY RECOMMENDATIONS

Users should:

- Remove clothing immediately if pesticide gets inside. Then wash thoroughly and put on clean clothing.
- Wear protective gloves (rubber or latex), goggles or other eye protection, and clothing to minimize contact.
- Follow manufacturer's instructions for cleaning and maintaining PPE. If no such instructions for washables, use detergent and hot water. Keep and wash PPE separately from other laundry.
  - Wash hands with soap and water before eating, drinking, chewing gum, using tobacco or using the toilet.

#### ENVIRONMENTAL HAZARDS

Do not discharge effluent containing this product into lakes, streams, ponds, estuaries, oceans, or other waters unless in accordance with the requirements of a National Pollutant Discharge Elimination System (NPDES) permit and the permitting authority has been notified in writing prior to discharge. Do not discharge effluent containing this product to sewer systems without previously notifying the local sewage treatment plant authority. For guidance contact your State Water Board or Regional Office of EPA. This material is toxic to fish. Do not contaminate water when cleaning equipment or disposing of equipment washwaters.

#### PHYSICAL OR CHEMICAL HAZARDS

Do not use or store near heat or open flame. Avoid contact with acids and oxidizers.

#### DIRECTIONS FOR USE

It is a violation of Federal Law to use this product in a manner inconsistent with its labeling. For use only in Sea-Bird Electronics' conductivity sensors. Read installation instructions in the applicable Conductivity Instrument Manual.

**STORAGE AND DISPOSAL**

**PESTICIDE STORAGE:** Store in original container in a cool, dry place. Prevent exposure to heat or flame. Do not store near acids or oxidizers. Keep container tightly closed.

**PESTICIDE SPILL PROCEDURE:** In case of a spill, absorb spills with absorbent material. Put saturated absorbent material to a labeled container for treatment or disposal.

**PESTICIDE DISPOSAL:** Pesticide that cannot be used according to label instructions must be disposed of according to Federal or approved State procedures under Subtitle C of the Resource Conservation and Recovery Act.

**CONTAINER DISPOSAL:** Dispose of in a sanitary landfill or by other approved State and Local procedures.

# Appendix V: Replacement Parts

Part Number	Part	Application Description	Quantity in 16plus V2
22018	Batteries, alkaline D-cell, Duracell MN 1300 (LR20)	Power 16plus V2	9
41124B	Battery cover plate	Retains batteries	1
801483	9D (10.8V / 42 amp-hour) lithium battery pack kit	For longer deployments; <b>batteries not included in kit, and not available from Sea-Bird</b>	-
801479	3DD (10.8V / 30 amp-hour) lithium battery pack kit	For longer deployments; <b>batteries not included in kit, and not available from Sea-Bird</b>	-
30411	Triton X-100	Octyl Phenol Ethoxylate – Reagent grade non-ionic cleaning solution for conductivity cell (supplied in 100% strength; dilute as directed)	1
801542	AF24173 Anti-Foulant Device	bis(tributyltin) oxide device inserted into anti-foulant device cup	1 (set of 2)
231505	Anti-foulant device cap	Secures AF24173 Anti-Foulant Device in cup	2
30984	Anti-foulant device plug	Seals end of anti-foulant assembly when not deployed	2
17709*	6-pin AG-206 to 2-pin RMG-2FS and 4-pin RMG-4MP Pump / Data I/O-Power Y-cable	From SBE 16plus V2 bulkhead connector to pump (2-pin) and data I/O - power (4-pin)	1
801225*	4-pin RMG-4FS to 9-pin DB -9S I/O cable, 2.4 m (8 ft) long	From 4-pin connector on Y-cable 17709 to computer	1
171888	25-pin DB-25S to 9-pin DB-9P cable adapter	For use with computer with DB-25 connector	-
17133*	2-pin RMG-2FS to 2-pin RMG-2FS cable, 1.1 m (3.7 ft.) long	From 2-pin connector on Y-cable 17709 to optional pump	1
17044.1*	2-pin RMG-2FS dummy plug and locking sleeve	For 2-pin connector on Y-cable 17709, when pump not used	1
17046.1*	4-pin RMG-4FS dummy plug and locking sleeve	For 4-pin connector on Y-cable 17709, when I/O cable not used. Also, for 4-pin RS-232 auxiliary sensor connector when not used.	2
17047.1*	6-pin AG-206 dummy plug and locking sleeve	For when auxiliary differential input sensors not used	3
171883	6-pin MCIL-6FS to 2-pin MCIL-2FS and 4-pin MCIL-4MP Pump / Data I/O Y-cable	From SBE 16plus V2 bulkhead connector to pump (2-pin) and data I/O - power (4-pin)	1
801374	4-pin MCIL-4FS (wet-pluggable connector) to 9-pin DB-9S I/O cable, 2.4 m (8 ft) long	From 4-pin connector on Y-cable 171883 to computer	1
171503	2-pin MCIL-2FS to 2-pin MCIL-2FS (wet-pluggable connector) cable, 1.1 m (3.7 ft) long	From 2-pin connector on Y-cable 171883 to pump	1
171497.1	2-pin MCDC-2-F wet-pluggable dummy plug and locking sleeve	For 2-pin connector on Y-cable 171883 when pump not used	1
171398.1	4-pin MCDC-4-F wet-pluggable dummy plug and locking sleeve	For 4-pin connector on Y-cable 171883 when I/O cable not used. Also, for 4-pin RS-232 auxiliary sensor connector when not used.	2
171498.1	6-pin MCDC-6-F wet-pluggable dummy plug and locking sleeve	For when auxiliary differential input sensors not used	3
30388	Tygon tube, ½ inch ID x ¾ inch OD	Main plumbing tubing for pumped configuration	-
30579	Tygon tube, 3/8 inch ID x ½ inch OD	13 mm (0.5 inch) long pieces used for pumped configurations on conductivity cell exhaust cap and for SBE 43 intake and exhaust to fit to main plumbing	-
22009	Panasonic BR-2/3A lithium batteries	Back-up lithium cells on Power PCB	3

\* For standard bulkhead connectors

*continued on next page*

continued from previous page

Part Number	Part	Application Description	Quantity in 16plus V2
60021	Spare battery end cap hardware and o-rings	O-rings and hardware, including: <ul style="list-style-type: none"> <li>• 30145 Screw, 6-32 x 1/2 Phillips-head, stainless steel (secures battery cover plate to battery posts)</li> <li>• 30242 Washer, #6 flat, stainless steel (for 30145)</li> <li>• 30816 Parker 2-234E603-70 (battery end cap to housing piston seal, sensor end cap to housing seals)</li> <li>• 30090 Parker 2-153N674-70 (battery end cap to housing face seal)</li> </ul>	-
50274	Spare o-ring kit	Assorted o-rings, including: <ul style="list-style-type: none"> <li>• 30816 Parker 2-234E603-70 (battery end cap to housing piston seal, sensor end cap to housing seals)</li> <li>• 30090 Parker 2-153N674-70 (battery end cap to housing face seal)</li> <li>• 30507 Parker 2-206N674-70 (each end of conductivity cell)</li> <li>• 30802 Parker 2-110DUR070, ethylene (titanium conductivity cell tray face seal, groove surface)</li> <li>• 30809 Morrison seal, .047" hole, NIT (temperature probe Morrison seal)</li> <li>• 30072 Parker 2-017N674-70 (bulkhead connector seal)</li> <li>• 30070 Parker 3-904N674-70 (pressure sensor mounting seal)</li> <li>• 30087 Parker 2-232N674-70 (buffer for top retainer of PCB sandwich assembly)</li> <li>• 30801 Parker 5-374E603-70 (base of battery bulkhead seal)</li> </ul>	-
50273	Spare hardware kit	Assorted hardware, including: <ul style="list-style-type: none"> <li>• 30145 Screw, 6-32 x 1/2 Phillips-head, stainless steel (secures battery cover plate to battery posts)</li> <li>• 30242 Washer, #6 flat, stainless steel (for 30145)</li> <li>• 30414 Washer, #12, internal tooth (secures battery bulkhead retainer)</li> <li>• 30954 Screw 4-40 x 3/16 Phillips-head, stainless steel (securing screw for PCB retainer rod)</li> <li>• 31119 Screw 6-32 x 5/8 Truss Head (secures battery bulkhead retainer to bulkhead bottom plate)</li> <li>• 30176 Screw, 10-24 x 3/4, Phillips-head, stainless steel (secures Celcon threaded ring inside titanium battery end cap)</li> <li>• 30249 Washer #10, Flat, stainless steel (for 30176)</li> <li>• 30447 Bolt, 1/4-20 x 1 1/4 Hex, titanium (secures lift eye to battery end cap)</li> <li>• 31089 Screw, 10-32 x 1/2 flat Phillips-head, titanium (secures sensor end cap to housing - side opposite conductivity cell guard)</li> <li>• 31090 Screw, 10-32 x 5/8 flat Phillips-head, titanium (secures conductivity cell guard to housing)</li> <li>• 31118 Screw, 10-32 x 3/8 Phillips-head, titanium (secures conductivity cell guard to sensor end cap)</li> <li>• 30875 Bolt 1/4-20 x 5/8 Hex, titanium (secures connector guard to sensor end cap)</li> <li>• 30633 Washer, 1/4" split ring lock, titanium (for 30875)</li> <li>• 30919 Screw, 6-32 x 3/8 flat slotted, titanium (secures anti-foulant device cup to conductivity cell guard)</li> <li>• 31066 Screw, 8-32 x 3/4 socket, titanium (secures conductivity cell and TC duct to sensor end cap)</li> </ul>	-
50434	Seaspares kit, standard connectors	Includes o-rings, hardware, bulkhead connectors, dummy plugs, etc.: <ul style="list-style-type: none"> <li>• 50087 Conductivity cell filling and storage kit</li> <li>• 50273 Spare hardware kit (see above)</li> <li>• 50274 Spare o-ring kit (see above)</li> <li>• 41124 Battery cover plate</li> <li>• 801225 Data I/O cable, 4-pin RMG-4FS to 9-pin DB -9S I/O cable, 2.4 m (8 ft) long</li> <li>• 171888 Cable adapter, DB-25 to DB-9</li> <li>• 17046.1 4-pin RMG-4FS dummy plug with locking sleeve</li> <li>• 17047.1 6-pin AG-206 dummy plug with locking sleeve</li> <li>• 17654 4-pin XSG-4-BCL-HP-SS bulkhead connector</li> <li>• 17628 6-pin AG-306-HP-SS bulkhead connector</li> <li>• 30388 Vinyl tube, 3/4" x 1/2" (main sensor plumbing tubing)</li> <li>• 30409 Teflon tape (for insides of hose clamps)</li> <li>• 30411 Triton X100 (for cell cleaning)</li> <li>• 30457 Parker O-Lube (o-ring lubricant)</li> </ul>	-

continued on next page

*continued from previous page*

Part Number	Part	Application Description	Quantity in 16plus V2
50435	Seaspares kit, wet-pluggable connectors	Includes o-rings, hardware, bulkhead connectors, dummy plugs, etc.: <ul style="list-style-type: none"> <li>• 50087 Conductivity cell filling and storage kit</li> <li>• 50273 Spare hardware kit (see above)</li> <li>• 50274 Spare o-ring kit (see above)</li> <li>• 41124 Battery cover plate</li> <li>• 801374 Data I/O cable, 4-pin MCIL-4FS (wet-pluggable connector) to 9-pin DB-9S I/O cable, 2.4 m (8 ft) long</li> <li>• 171888 Cable adapter, DB-25 to DB-9</li> <li>• 171192 Locking sleeve</li> <li>• 171398 4-pin MCDC-4-F wet-pluggable dummy plug</li> <li>• 171498 6-pin MCDC-6-F wet-pluggable dummy plug</li> <li>• 172021 4-pin MCBH-4MP(WB), T1 ½-20 bulkhead connector</li> <li>• 172022 6-pin MCBH-6MP(WB), T1 ½-20 bulkhead connector</li> <li>• 30388 Vinyl tube, ¾" x ½" (main sensor plumbing tubing)</li> <li>• 30409 Teflon tape (for insides of hose clamps)</li> <li>• 30411 Triton X100 (for cell cleaning)</li> <li>• 30457 Parker O-Lube (o-ring lubricant)</li> </ul>	-

# Index

•  
 .con file · 41, 42, 43, 50, 59, 61, 68, 75

## A

About Sea-Bird · 5  
 Anti-Foulant Devices · 87  
   replacing · 74  
 Autonomous sampling · 23, 46  
 Auxiliary sensors · 16, 42, 43

## B

Batteries · 9, 12, 59, 81  
   replacing · 71  
 Battery endurance · 13  
 Baud rate · 12, 28, 62  
 Bio-Wiper · 42

## C

Cable length · 28  
 Calibration · 9, 75  
 Calibration coefficient commands · 50  
 Circuitry · 80  
 Cleaning · 72, 73  
 Clock · 9, 80  
 Command summary · 83  
 Commands  
   autonomous sampling · 23, 46  
   Bio-Wiper · 42  
   calibration coefficients · 50  
   communication · 39  
   data format · 45, 52  
   data upload · 48, 64  
   descriptions · 30  
   format · 45, 52  
   GTD · 43  
   hardware configuration · 51  
   logging · 23, 46  
   output format · 45, 52  
   polled sampling · 22, 47  
   pressure sensor · 41  
   pump · 26, 39  
   RS-232 sensor · 43  
   SBE 38 · 43  
   SBE 50 · 43  
   serial line sync · 24, 47  
   setup · 39  
   status · 31  
   testing · 49  
   upload · 48, 64  
   voltage sensor · 42  
 Communication commands · 39  
 Communication defaults · 20  
 Conductivity sensor · 80  
   calibration · 75  
   cleaning · 72  
   storing · 72

Configuration file · 41, 42, 43, 50, 59, 61, 68, 75  
 Configuration options · 16  
 Connectors · 11, 70  
 Corrosion precautions · 70

## D

Data bits · 12  
 Data format · 45, 52  
 Data I/O · 12  
 Data processing · 68  
 Data storage · 9, 12  
 Data upload · 64  
 Data upload commands · 48  
 Deployment  
   installation · 60  
   setup · 59  
 Description · 7  
 Dimensions · 11

## E

Editing data files · 69  
 Electronics disassembly/reassembly · 82  
 End cap · 11, 70, 71  
 External power · *See* Power, external

## F

Flooded CTD · 63  
 Format · 45, 52  
 Functional description · 80

## G

Glossary · 79  
 GTD · 43

## H

Hardware configuration commands · 51

## L

Limited liability statement · 2  
 Logging · 23, 46

## M

Maintenance · 70  
 Memory · 9, 12  
 Modes · *See* Sampling modes

## O

Operation  
   logging · 23, 46  
 Output format · 45, 52



---

**P**

Parity · 12  
 Parts  
   replacement · 91  
 Plumbing · 16, 17  
 Polled sampling · 22, 47  
 Power · 9, 12  
   endurance · 13  
   external · 14  
 Pressure sensor · 80  
   calibration · 76  
   maintenance · 73  
 Pressure sensor commands · 41  
 Processing data · 68  
 Pump · 16  
   maintenance · 73  
   operation · 26  
 Pump commands · 39

---

**Q**

Quick start · 5

---

**R**

Real-time data acquisition · 61  
 Real-time setup  
   baud rate · 28  
   cable length · 28  
 Recovery  
   physical handling · 63  
   uploading data · 64  
 Replacement parts · 91  
 Rinsing · 72  
 RS-232 · 12  
 RS-232 sensors · 43

---

**S**

Sampling modes · 22  
   autonomous · 23, 46  
   polled · 22, 47  
   serial line sync · 24, 47  
 SBE 38 · 43  
 SBE 50 · 43  
 SBE Data Processing · 8, 18, 67, 68  
 SCPlusV2\_RS232.exe · 8, 18, 19  
 SEASAVE · 8, 18, 61, 67  
 SEASOFT · 8, 18  
 SEATERM · 8, 18  
 Sensors · 9  
 Serial line sync · 24, 47  
 Setup commands · 39  
 Software · 8, 18  
 Specifications · 9  
 Status commands · 31  
 Stop bits · 12  
 Storage · 72  
 System description · 7

---

**T**

Temperature sensor · 80  
   calibration · 75  
 Terminal program · 8, 18, 19, 64  
 Test  
   power and communications · 18  
   setup · 18  
 Testing commands · 49  
 Timeout description · 29  
 Triton · 79  
 Troubleshooting · 77

---

**U**

Unpacking SBE 16*plus* V2 · 6  
 Upload commands · 48  
 Uploading data · 64

---

**V**

Voltage sensors · 42, 80